WEATHER FORECAST

Victoria and Vicinity—Moderate to fresh northerly winds; generally fair, with frosts at night.

Vancouver and Vicinity—Generally fair, with frosts at night.

The Daily Colonist.

(ESTABLISHED 1858)

COLONIST TELEPHONES

Advertising ..... Empire 4114
Business Office ..... Empire 4114
Circulation ..... Garden 1813
Job Printing ..... Garden 5241
Editorial Rooms ..... Empire 4111
Social Editors ..... Empire 3311

NO. 71—SEVENTY-FOURTH YEAR — VICTORIA, BRITISH COLUMBIA, THURSDAY, MARCH 3, 1932 — TWENTY PAGES

FOUR INJURED IN CAR CRASH AT FOUR-MILE

Automobile Struck Telephone Pole—Mrs. S. Howland in Serious Condition

PROVINCIAL POLICE RENDER FIRST AID

Four persons were injured, one perhaps fatally, in an automobile accident on Four-Mile Hill late last night. Mrs. S. Howland, 931 Mason Street, the most seriously hurt, was taken to St. Joseph's Hospital.

Others injured, according to police reports, are:

Ambrose Matthews, 2645 Quadra Street, cuts about face.

J. McLennan, address not given, cuts about the face.

Mrs. J. McLennan, cuts and bruises about lower limbs.

It was stated that there was a fifth occupant of the car, a Mrs. Carlow, who was uninjured.

DRIVING TO CITY

According to the meagre details which the police were able to gather, the five persons were in a small coach, driving towards the city on the Island Highway, shortly before 11 o'clock last night.

In rounding the big bend on the highway near the Four-Mile House, the car, it is said, left the pavement and crashed against a telepnone pole. The automobile was badly damaged, portions of the framework being driven into the wood of the pole by the impact.

POLICE GIVE AID

Constable T. A. Flander and Constable D. O. Tweedhope, of the Provincial Police, who were early on the scene, rendered first aid to those suffering with minor injuries, and had Mrs. Howland conveyed to St. Joseph's Hospital. On examination at the hospital it was found that she was suffering from cuts about the head and throat, a broken wrist and other injuries.

Hang Murderer On Arson Charge

BUDAPEST, March 2 (AP).—Murder without the use of firearms is just a civil crime here, but arson is a capital offence.

So they court-martialed Arpad Tichy today and sentenced him to death on the gallows for burning down the house in which was the body of a notary public he had killed with an axe. Tichy was hanged within two hours of the passing of sentence.

WHEAT QUOTA BILL ADVANCES IN HOUSE

LONDON, March 2 (CP).—After two days of debate, the House of Commons tonight gave second reading to the National Government's Wheat Quota Bill, aiming to provide a secure home market at a guaranteed price for millable British-grown wheat.

The voting in division of a Labor amendment calling for rejection was 428 for the bill and 55 against it, giving the Government a majority of 373.

Chinese Civilians Flee Wrath of War

Chinese, Women Mostly, Carrying Their Children and Their Belongings, Fleeing From Native Shanghai Into the Safety Represented by the Foreign Settlement.

Lindbergh Hopes For Early Return Of Kidnapped Son

Intensive Search for Child Proves Fruitless—Father Confident Baby Will Be Home Again by Noon Today—Woman Identifies Police Pictures of Suspected Men

HOPEWELL, N.J., March 3 (AP).—Colonel Charles A. Lindbergh told a group of state troopers and an Associated Press reporter early today he is "very confident" his kidnapped baby would be returned by noon today.

The colonel's statement was made at the barred gate of the Lindbergh private road. Colonel Lindbergh had just driven down from his house.

His remarks apparently were intended only for the troopers and not for newspapermen nearby, for a few minutes later the troopers insisted that the reporters leave immediately.

TO SEARCH HOUSES

JERSEY CITY, N.J., March 2 (AP).—An order was issued to Jersey City police tonight to search every furnished rooming-house in the city for a man and a woman with a child.

The order was given after a visit to headquarters by Inspector Charles A. Wilson, accompanied by a young woman and state troopers, in connection with the kidnapping of Lindbergh's baby.

IDENTIFIES PICTURES

NEWARK, N.J., March 2 (AP).—A woman who had been asked the way to the Lindbergh home by occupants of a car in Pennington last Friday picked several pictures

Continued on Page 2, Column 3

FIRE DESTROYS MUCH PROPERTY

Flames Sweep Ten Blocks in New Jersey City—Many Homeless

PENNSGROVE, N.J., March 2.—A citizens' relief committee was called to meet today to plan the rehabilitation of ten blocks swept by fire which left from 300 to 500 persons homeless and caused damage estimated at $400,000.

The committee, organized by Mayor Robert W. Kidd, asked property owners with vacant houses to place them at the disposal of those who lost their homes. Vacant stores and other buildings also will be utilized.

The victims arose from cots in churches, schools and other public buildings today to count thirty-seven houses and other buildings reduced to ashes, twenty-three other buildings made uninhabitable and many more licked by the flames.

While the reconstruction went forward, authorities prepared to question residents of the waterfront neighborhood, where the fire started, who reported having seen some boys playing with matches in the hayloft of a stable.

Decision Reflects Improved Condition Of British Finance

Chancellor Announces Removal of Restrictions Against Purchase of Foreign Exchange—Large Loan Amounts Repaid Well Before Maturity

LONDON, March 2 (AP).—Britain's improved financial condition was reflected today in the announcement of Rt. Hon. Neville Chamberlain, Chancellor of the Exchequer, that British citizens again may buy foreign exchange. Restrictions against the purchase of foreign exchange were imposed to protect the pound when Britain suspended the gold standard last year.

Asked whether restrictions against foreign loans would be lifted, the Chancellor indicated it would be "unwise for us to lend promiscuously overseas."

A cheer arose in Commons when Mr. Chamberlain confirmed that $150,000,000 of $200,000,000, borrowed in the United States last Summer to bolster the pound, would be repaid Friday. The Chancellor added that a credit from French bankers of £20,000,000 for the same purpose had been reduced to £7,000,000.

Mr. Chamberlain recalled that an additional £20,000,000 of French advances last August were represented by treasury bonds to that amount in the hands of the French holders.

"We have no power to require them to accept payment before August," he said, adding that the original £80,000,000 obtained from loans remains intact and is available for making repayments.

NO LOSS TO TAXPAYERS

The Chancellor said he desired to remove apprehension that repayment of the credits abroad involved a loss to British taxpayers.

"The necessity of acquiring foreign currencies with sterling at its present level involves an apparent loss which will be borne by the exchequer on capital account," he asserted. "This loss is at present offset by the enhanced value of our stocks of gold. Accordingly no burden is being placed on the current revenue of the budget."

EIGHT MEMBERS TO STUDY RADIO

House Committee Appointed to Investigate All Phases of Broadcasting in Canada

OTTAWA, March 2 (CP).—The House of Commons today, on a motion by Premier Bennett, appointed a committee of its members to deal with the radio situation in Canada, thus carrying out the plans announced by the Prime Minister earlier in the session.

The committee will consist of the following: Raymond Morand (Cons., Essex East), D. McK. Wright (Cons., Perth North), R. K. Smith (Cons., Cumberland), Onesime Gagnon (Cons., Dorchester), D. J. A. Gardin (Lib., Richelieu), W. D. Euler (Lib., Waterloo North), J. L. Ilsley (Lib., Hants-Kings) and E. J. Garland (U.F.A., Bow River).

The committee will study the report of the Royal Commission on Radio, headed by Sir John Aird, and will go into all phases of the radio broadcasting situation in Canada.

The committee will have power to summon witnesses and will report to the House from time to time.

WOULD CONFER ON PLAN FOR SAVING

Alberta Premier Hopes for Scheme to Reduce Costs of Government Houses

EDMONTON, March 2.—Readiness to discuss with representatives of other provinces the desirability of some plan which would save the Governments the cost of maintaining Government Houses was expressed in the Legislature by Premier J. E. Brownlee last night.

Some plan might be worked out along constitutional lines in a national way which would lead to a different system in connection with the office of the King's representative in the provinces, the Premier indicated. He referred to the situation in Ontario, however, where the Chief Justice of the Supreme Court is acting as administrator of the province, no lieutenant-governor having been appointed to the vacancy in that office.

The Legislature was at the time discussing estimates and had the items for expenses of the lieutenant-governor's office under consideration.

POLICE SEEKING OHIO KIDNAPPERS

NILES, Ohio, March 2 (AP).—As thousands of police hunted the kidnappers of Charles Augustus Lindbergh, Jr., Northern Ohio officers tonight pushed their search for the abductors of James De Jute, Jr., aged eleven, son of a wealthy Niles contractor.

The father, with the entire force of Trumbull County police officers, hunted the boy, while the distracted mother awaited a ransom note from the two men who rushed the child off in an automobile this morning.

SALARIES OF TEACHERS TO BE STANDARD

Minister of Education Creates Board to Make Recommendations

JUDGE CAYLEY WILL HEAD NEW COMMITTEE

Selection of a special committee, with Judge H. S. Cayley, Vancouver, as chairman, to make recommendations to the Department of Education on the standardization of teachers' salaries in the province, was announced by Hon. Joshua Hinchliffe, Minister of Education, at the concluding session of the convention of the Union of British Columbia Municipalities here yesterday morning.

The special committee will be composed of nine representatives of the teachers, three of the Government, three of the school trustees' association and three of the Union of B.C. Municipalities. The board was completed with the selection by the union of Mayor David Leeming, Victoria; Reeve William Crouch, of Saanich, and R. F. Blandy, municipal clerk of Oak Bay.

REVISION BY SEPTEMBER 1

In announcing the selection of Judge Cayley as chairman of the committee, the minister stated that many of the minor difficulties would be overcome so as to make it possible to bring in a new schedule of salaries by September 1 of this year, the opening of the school year.

In an address before the convention, the minister explained the reasons for the appointment of a special committee, mainly to bring under control that large expenditure of municipal school boards, teachers' salaries. By a standardization of the salaries, competition between various municipalities and the larger centres would be eliminated and would go a long way in supplanting the proposed scheme of bringing school administration under the control of municipal councils.

MERGER OF BOARDS

Referring to the merging of school boards with municipal councils, Mr. Hinchliffe stated: "I might as well tell you now, so far as the school boards are concerned, it would not be wise to have them entirely subservient to the councils. It is fortunate in one way and unfortunate in another that I have to deal with the schools in all parts of the province and I am just as much interested in the children of the little municipalities to see that they have just as good a teacher as the children in the big cities, such as Vancouver and Victoria. It is only right they should get the best of oppor-

Continued on Page 2, Column 5

ALLEGED BOAT ROBBERS TAKEN

Police Effect Arrest at Nootka—Altered Craft Loaded With Gear

Smart police work by Corporal A. Dunbar, in charge of Police Boat No. 7, ended what almost appeared an attempt at organized banditry on the West Coast.

Corporal Dunbar, assisted by Provincial Constable T. Camm, effected the arrest today at Nootka of two Vancouver men, charging them with the theft of a fishing boat from the Fraser River belonging to a Japanese named Nishi, of Steveston, and following this by a series of thefts from other fishing boats at many points along the coast.

The men arrested were Donald Reid, giving his address as Broadway and Lotus Hotels, Vancouver, and William Smith, giving his addres as 742 Hastings Street East, Vancouver.

CHANGED APPEARANCE

It is alleged that the pair, after stealing the boat from Steveston, proceeded to some point among the Gulf Islands, where they changed the appearance of the vessel by repainting her grey over the original white. They are also alleged to have changed the structure of the pilot house before proceeding direct to Bamfield, where goods were stolen from the store and fishing boat of Mr. Jennings and provisions from Japanese trolling boats.

Proceeding to Nettle Island, in Barkley Sound, and to Ucluelet, the two men are alleged to have stolen gasoline and supplies of all sorts from several boats at these points, and at Tofino to have completely stripped the fishing boat of L. Franson.

The police boat overtook the pair at Nootka, where they were arrested while in the act of further altering the structure of the boat.

MISCELLANEOUS CARGO

When arrested their boat was loaded down with goods of all kinds, comprising gear and equipment of possibly a dozen boats. Four compasses were included and much was found concealed in the bilge under the floorboards. Trolling poles had been rigged, presumably to conceal the identity of the boat still further, and the name and number plate removed from the engine.

Corporal Dunbar took the seized vessel and her crew of the two suspected men to Tofino, and they remain under arrest there awaiting the arrival of a magistrate from Port Alberni, there being no stipendiary magistrate at any point on the West Coast.

BIG REUNION OF FLYERS PLANNED

TORONTO, March 2.—Local veterans of wartime air services today laid plans for a gigantic reunion of flyers and air observers of all nations who took part in the Great War. The flyers said they planned a great reunion dinner to be held here on April 2. A blanket invitation included every air service officer of all combatant nations who won his wings before Armistice Day, 1918.

COMMENCE PROBE ON BEAUHARNOIS

Counsel for Senator Donat Raymond Explains Activities for Client

OTTAWA, March 2 (CP).—Aime Geoffrion, K.C., Montreal, was the first witness to be called by the Senate Beauharnois committee this afternoon, his appearance, at the request of Senator Beique, being for the purpose of explaining certain accounts he had rendered to Beauharnois Corporation, and in which the name of Senator Donat Raymond appeared.

He recalled his activities as legal agent for Beauharnois at Quebec. He had once or twice had occasion to discuss matters with Mr. Raymond, the latter being financially interested in the project.

At no time had he ever sought or received the influence of Mr. Raymond. His activities were purely legal, and on such points the Senator could have been no help.

Bank Rate Reduction Predicted

NEW YORK, March 2.—News that Great Britain is repaying three-fourths of her $200,000,000 private banking loan from the Morgan group nearly five months before maturity was widely interpreted in Wall Street as evidence of a turn for the better in world affairs.

It was pointed out that this payment of $150,000,000 should have a beneficial effect upon credit expansion. At the same time, it was widely expected in prominent banking quarters that the Bank of England might cut its discount rate to 4 from 5 per cent tomorrow, following the reduction from 6 per cent a fortnight ago.

Snow Stops Attempt to Repair Flood's Damage

SEATTLE, March 2 (AP).—Snowstorms ranging in depth from 1.8 inches here to six inches in Whatcom County and eight inches in Spokane, with the snow still coming down in parts of Eastern Washington tonight, interfered with efforts to repair last week's flood damage.

Meanwhile, however, flood waters which had inundated large areas throughout the state had receded almost entirely during the day.

Highways generally were open to traffic and residents who had abandoned their homes were returning.

In the Skagit River Canyon, at Newhelem, where three of the bodies of four men who were killed in an avalanche have not been found, rescue crews said they believed the bodies had been washed away in the river.

In Whatcom County, crews worked to rush a trestle across the Nooksack River at Welcome, where 100 families were marooned. Snoqualmie Pass reported having had sixteen inches of new snow.

MILITARY OPERATIONS TO BE ENDED, SAY JAPANESE

Legation Statement Claims Objects Now Accomplished—Admrial Orders Forces to Cease Hostilities—Nipponese Drive Chinese Before Them on Entire Woosung-Chapei Front

Woosung Forts Captured By Overwhelming Force

By MORRIS J. HARRIS
(Copyright, 1932, by the Associated Press)

SHANGHAI, March 3.—Admiral Kenkichi Nomura, Japanese naval commander, ordered his forces to cease hostilities shortly before 3 o'clock this afternoon, a few hours after the Japanese finally captured the forts of Woosung, last Chinese stand on the Shanghai battle line.

The Japanese Legation issued the following statement:

"Now that Japanese military and naval authorities have accomplished their object, the protection of Japanese lives and property, and secured the safety of the International Settlement, they have decided their military operations be stopped forthwith."

The announcement also followed closely a statement that the Japanese had occupied Nanziang, ten miles from Shanghai, in their drive after retreating Chinese lines.

WOOSUNG FORTS FALL

SHANGHAI, March 3 (AP).—A huge Japanese landing party wrested the forts of Woosung from the Chinese under a combined artillery, naval and aerial attack today, while other Japanese forces pushed ahead against the retreating Chinese army on the entire Chapei-Woosung front.

The Japanese said they also occupied Nanziang, ten miles northwest of Shanghai, a new objective in their westward drive to shove the doughty warriors of China twelve and a half miles away from the battlefront here.

Still other forces, newly landed at Liuho on the Yangtze River, twenty miles from Shanghai, were approaching Kating, northwest of Nanziang, in an encircling movement southward.

While Japanese guns, destroyers, cruisers and aeroplanes combined to throw a literal rain of shells and bombs into the long-suffering fortification, 1,000 Japanese soldiers and sailors landed at Woosung from a small transport and naval small boats. They rushed the fortification, overpowered the Chinese garrison, and soon ran up the Rising Sun banner of Japan while the Chinese fled westward.

Soon after they captured the forts the Japanese said they occupied Woosung village.

Although the Chinese in the forts—their numbers unknown—were swamped by the overwhelming attack, they inflicted a number of casualties upon the landing party prior to their retreat, which was carried out to the West despite Japanese claims that they had surrounded the entire area.

In Shanghai, Japanese bluejackets occupied positions in Chapei on the north side of Soochow Creek, which had been deserted by the retreating Chinese. There they were directly facing United States marines guarding the defences of the international settlement.

The Japanese sent out numerous scouting parties in that vicinity while the marines on patrol watched from the opposite shore of the creek.

Continued on Page 2, Column 4

Premier of Britain Leaving Hospital

RT. HON. RAMSAY MacDONALD

British Prime Minister, recently underwent an eye operation. He is shown here leaving the hospital with a shield over the troublesome eye.

WARNS LEAGUE OF SITUATION

Chinese Delegate Says World at Crossroads of Peace or War

GENEVA, March 2 (AP).—On the eve of tomorrow's extraordinary session of the League of Nations Assembly, Dr. W. W. Yen, of China, solemnly warned League leaders tonight that the world stands at the crossroads of peace or war.

"There is no middle course," the Chinese delegate asserted, in a comprehensive statement of his nation's position, which is to be used as one of the bases for the Assembly's deliberations on the Sino-Japanese conflict.

TIME FOR DECISION

"If Japan is right in this matter, then militarism and brute force resume their sway over the affairs of nations. If the new order is to be preserved, the hour has struck to defend it."

The Japanese likewise filed a statement of their position, which was very brief and was not published.

Tomorrow's Assembly session will open with M. Paul-Boncour in the chair. It is expected that Paul Hymans, of Belgium, will be elected president and that subsequently the Japanese and Chinese delegates will make their declarations.

CONDITIONS PRESENTED

GENEVA, March 2.—Naotake Sato, Japanese delegate to the League of Nations Council, notified Joseph Paul-Boncour, president of the Council, tonight that Japanese peace conditions had been presented to an intermediary at Shanghai.

Asked to Define Canadian Billion

OTTAWA, March 2 (CP).—What is a billion?

This is the question which the Senate of Canada is asked to answer. At the opening of proceedings today, Senator Parent informed the Senate that an English dictionary defined a billion as a million million, but added that this definition did not apply to the United States, where a billion was a thousand million. Senator Parent wished to know which rule applied in Canada.

The answer will probably be forthcoming in due course.

Manxmen Follow Lead on Tariff

DOUGLAS, Isle of Man, March 2 (CP).—The Isle of Man today joined Great Britain as a protectionist country when the Manx Tynwald Court imposed a 10 per cent tariff on all goods except those on the free list of the United Kingdom's Tariff Act and with the addition of sugar, table waters and dried fruits.

The Manx Tynwald Court is the Legislature of the Isle of Man. The population of the island is just under 50,000.

The country's imports consist mainly of lumber and certain foodstuffs.

"HUNGER MARCHERS" TO VISIT CAPITAL

OTTAWA, March 2 (CP).—Tomorrow's demonstration of "hunger marchers" on Parliament Hill will be held despite the fact no reply has been received from the Government to a request for permission to address members of the House of Commons and to see Premier R. B. Bennett, leaders of the movement said tonight. They expect 1,000 of their followers to be present on the hill tomorrow morning

SASKATCHEWAN COLD SNAP QUICKLY OVER

REGINA, March 2.—Seven inches of snow tonight had fallen in Regina within the last twenty-seven hours by official measurement. It was the heaviest snow in this district since the storm of October, 1930.

Skies had cleared, wind had shifted to the north and the mercury slowly fell from 23 above zero on Tuesday evening to 12 above at 9 a.m. today, but climbed to 14 above later.

DR. DAVID J. HILL DEAD

WASHINGTON, March 2 (AP).—Dr. David Jayne Hill, former Ambassador to Germany, and noted as an educator and historian, died here today in his eighty-first year.

Capone Offers Large Reward for Capture Of Baby Kidnappers

Chicago Gangster Now in Jail Will Give $10,000 for Arrest of Abductors of Lindbergh Child—Naively Suggests He Could Catch Criminals

CHICAGO, March 2 (AP).—Al. Capone offered from his county jail cell today a reward of $10,000 for the safe return of the Lindbergh baby and the capture of his kidnappers.

"It's the most outrageous thing I ever heard," said Capone, whose own name several times has been mentioned in Chicago abductions. "I know how Mrs. Capone and I would feel if our son were kidnapped, and I sympathize with the Lindberghs.

"I'll give $10,000 for information that will lead to the recovery of the child unharmed and the capture of his kidnappers.

COULD HELP

"If I were out of jail I could be of real assistance. I have friends all over the country who could aid in running this thing down."

Capone has been in jail for more than four months, awaiting appeal to the higher courts of his eleven-year penitentiary sentence for income tax evasion. His attorneys have said he is without funds.

FINNISH REBELS HOLD MANTSALA

Cabinet Change Meets One Demand of Fascists—Civil Guard Loyal

HELSINGFORS, Finland, March 2 (AP).—One of the demands of the Lapua Fascists, who have been in revolt for five days, was met today when Baron E. Von Born, Minister of Interior, was replaced.

His post was given to General K. L. Oesch. Meanwhile, President Pehr Evind Svinhufuud announced he was taking personal leadership of the national defence forces to put down the revolt.

A proclamation from the aged general warned the public against false rumors, and declared that the Civil Guard was loyal and aiding in putting down the revolt.

HEADQUARTERS MOVED

It was learned the headquarters of anti-Communists who have demanded the Government be purged of Socialism and Marxism, have been transferred from Mantsala, thirty-five miles from the capitol, to Tavasthehus, almost twice as far away.

It was reported today General Wallenius and other Lapuan leaders had quarrelled last night, the general tearing military decorations off his followers' uniforms

Glacier Priest On Trail Again

SAN FRANCISCO, March 2 (AP).—Rev. Bernard J. Hubbard, Santa Clara University's "glacier priest," was on his way up to Alaska again today for what he described as his greatest adventure in the frozen north.

"One of the main purposes of my trip," he said, "will be to prove that the 'Valley of 10,000 smokes' is dying down."

Father Hubbard also said he would attempt to climb Mount Shishaldin, a volcano which recently burst into activity. On a previous trip he explored Aniakchak, and pronounced it the largest explosive crater in the world. This will be his sixth trip to Alaska.

INSURANCE HAS HIGH STANDING

Officers of Life Underwriters Tell of Enviable Position as Investment

The members of the Life Insurance Underwriters' Association in this city, to the number of nearly one hundred, listened to inspirational addresses last evening by leaders in their profession at a dinner served in the Beach Hotel. The guests of the evening were R. G. McCuish, of Vancouver, president of the Life Underwriters' Association of Canada, and Eric Chown, of Toronto, field supervisor of the same organization.

Both speakers set a high standard before the members of the organization in connection with their work. Mr. McCuish said that the life insurance underwriters had no need to make any apologies for any sales made by them in their various companies in the past three years. He quoted from the Federal Minister of Finance, Hon. E. N. Rhodes, to the effect that while they had witnessed the giving way of fortunes and some lines of securities in the recent crisis, life insurance companies had stood foursquare.

From his knowledge of the position of the companies in the country, Mr. McCuish felt that no policyholder in any of the Canadian companies should have any wish to relinquish any policy he held, but rather that he should want to get more insurance from the companies.

Mr. Chown went at some length into the operations of the association of which he was the executive head. The great object of all should be to increase the selling of life insurance. In that way they were serving their fellow men, he declared.

INTRODUCED SPEAKERS

Mr. McCuish was introduced by P. R. Fleming, who pointed to the fact that the speaker had made a success of newspaper work before entering the insurance business. Alderman Alexander Peden paid a worthy compliment to the address following its delivery. Fred McGregor introduced Mr. Chown, praising the work he was doing.

H. G. Garrett, superintendent of insurance for the province, expressed the belief that the field of life insurance would be brighter even in the future than in the past. He was pleased to find that there was good feeling among the members of the association and an endeavor was being made to avoid giving cause for complaint.

In addition to the addresses, A. S. A. Jackson contributed a recitation. A three-act comedy was presented by four members of the executive, entitled "The New Agent." The actors were George Gordon, Charles Heisterman, Stanley Whitehead and Richard Moorhouse. W. M. Scott, president of the local body, presided.

NO REDUCTION IN QUALITY WITH LOWER PRICED
Dentistry
Only the price is less . . . the highest standard of workmanship and materials is maintained.
Come in and let us give you an estimate on your dental work. You will be amazed at the new low cost.
DR. GORDON LEDINGHAM
DR. E. S. TAIT
E 1815 707 YATES ST. Open Evenings

ONIONS?
who cares as long as you have Life Savers

They sweeten the breath—
MADE IN CANADA
PEP-O-MINT WINT-O-GREEN CL-O-VE
LIC-O-RICE CINN-O-MON VI-O-LET

Quarter Cab
CO., LTD.
Lowest Rates, but the Best Service in Town
Phone E1197

Beatty Washer Store 58th Anniversary Sale
First in Sales—First in Quality and First in Service makes the New Beatty Electric Washer without doubt the Leader in washing machine value on the market. Let us show this machine.
BEATTY WASHER STORE
G 7511 1609 Douglas

Try Lydia E. Pinkham's Vegetable Compound

Felt Terribly Nervous
Fagged out . . . always melancholy and blue. She should take Lydia E. Pinkham's Vegetable Compound. Its tonic action builds up the system. Try it.

Jasmine of Southern France
Introducing These New Jasmine Toiletries by Lorie at Special Prices
Jasmine Perfume and Face Powder, both for $1.00
Jasmine Face Powder and Face Cream, both for $1.00
Jasmine Bath Salts and Bath Powder, both for $1.25
Jasmine Face Soap and Perfume, both for 25c
THE OWL DRUG CO., LTD.
Campbell Building Fort and Douglas — Prescription Specialists — W. G. Bland, Mgr. G arden 2119

We Repair Everything Electrical!
MURPHY ELECTRIC CO.
722 YATES STREET GARDEN 1713

To Contractors and Home Builders
We have 12 high-grade (slightly damaged) Lavatory Basins to clear at bargain prices.
Call and look them over.
THACKER AND SONS LIMITED
785 Broughton St. Plumbing, Heating, Sheet Metal Work Phone E 1166

Batchelor's Cash and Carry
PEOPLE'S CASH POPULAR CASH SELF SERVICE — THREE STORES — YATES ST. G 5931 DOUGLAS ST. E 2431 DOUGLAS ST.
25c Specials 25c
Pure Vanilla, 2-oz. bottles, 2 for ..... 25¢
Libby's Sliced or Crushed Pineapple, 2 tins for ..... 25¢
Robin Hood Quick Oats with china, per pkt. ..... 25¢
Kellogg's Bran Flakes, 3 pkts. for ..... 25¢
Pastry Flour, 10 lbs. for ..... 25¢
Quaker Corn, 3 tins for ..... 25¢
Beekist Honey, 2½-lb. tin ..... 25¢
Saanich Clams, 2 tins for ..... 25¢
King Oscar Sardines, large size, 2 for ..... 25¢
Pink Salmon, 6 tins for ..... 25¢
Holsum Green Beans, 2 tins for ..... 25¢
Pride of Kent Hops, 4 pkts. for ..... 25¢

DOCTOR HELD IN SEATTLE FOR MURDER

Prominent Dentist Arrested After Body of His Aged Mother Is Found

BEATEN TO DEATH WITH HEAVY CLUB

SEATTLE, March 2 (AP).—Two angles of the case, cuts and burns on the left hand of Dr. Albert G. McKeown, and avowed severe quarrels with his brother, Dr. A. Royal McKeown, were studied by authorities today in their investigation of the mysterious death of the mother of the two men.

An unqualified statement that the woman, Mrs. Rhoda McKeown, eighty-one-year-old wife of a wealthy Iowa farmer, had been murdered, was made by Chief Deputy Prosecutor Emmet G. Leinhan.

FOUND IN BASEMENT

Her body was found in the basement of the home of Dr. Albert McKeown yesterday morning.

She had been beaten to death with some blunt instrument, possibly a baseball bat or a carpenter's mallet, the prosecutor said.

Both Dr. Albert McKeown, a prominent University district dentist, and his wife, were jailed last night on open charges, but they were visited today by Attorney Charles F. Riddell, the doctor's counsel for many years. Mrs. McKeown was released late today.

OWED MOTHER MONEY

In a lengthy questioning of the dentist, Leinhan said he learned that the man had owed his mother $10,700 on several notes. By his own admission, Leinhan added, the obligation was canceled by her death, through one of the terms of the note, although a new settlement was to have been made yesterday at her request.

LINDBERGH HOPES FOR EARLY RETURN OF KIDNAPPED SON

Continued from Page 1

from the rogues' gallery at police headquarters here tonight.

The car carried three men and had New York licence plates. It was seen by police as a possible clue in the kidnapping of the son of Colonel Charles A. Lindbergh.

WALL OF SILENCE

By FRANCES A. JAMIESON

(Copyright, 1932, by the Associated Press.)

HOPEWELL, N.J., March 2 (AP).—Ready and able to pay for the return of their first-born, Colonel and Mrs. Charles A. Lindbergh cast a wall of silence tonight about the Sourland Mountain estate upon which the nation's law enforcement agencies have centred since the kidnapping of the Lindberghs' infant son.

Reporters and photographers evacuated the grounds at dusk at the request of the careworn colonel.

They left behind a picture of the Morrow millions and the Lindberghs' own fortune as potential aids to hundreds of puzzled police and thousands of searchers who have been spurred into action by President and public alike.

WILLING TO PAY

A demand for ransom, coupled with a threat of injury to the blonde, rosy-cheeked baby of twenty months was met with a willingness to pay by the famous flyer.

The known facts were limited to knowledge that a kidnap note left behind on the window sill of the baby's nursery had called for a substantial sum. Reports that the figure was $50,000 went undenied.

The strict secrecy with which the ransom note was guarded gave rise to a belief that harm also was threatened the abducted child, who had been ill with a cold, should the details of the ransom demand be divulged.

WITHHOLDS OFFER

Both the colonel and Mrs. Lindbergh took leading parts in the drama that affected them most. Colonel Lindbergh requested Governor A. Harry Moore to withhold posting of a reward, which first was suggested for $10,000 and later $25,000.

The most dramatic moment of the day, was when Mrs. Lindbergh, pale, slim daughter of the late Senator Dwight W. Morrow, made an appeal to the abductors to give proper care to the infant. Through the press she outlined the baby's diet.

As dusk descended Colonel Lindbergh requested that all reporters and photographers withdraw from his property.

Telephone lines, he explained, had been burdened beyond their capacity and clearing houses for the information of the press would be set up elsewhere.

It was evident he was under a great strain.

Four Hundred Go Back to the Job

TORONTO, March 2.—Since the New Year 400 employees of the Massey-Harris Company have returned to work at the plant here and, according to an official of the company, there is every indication production will be increased and conditions improve generally.

Special Agent
THE VANCOUVER DRUG CO. LIMITED

Otter Camp Workers Go On "Strike"

Sixty men employed at the Provincial Government's single men's relief camp at Otter Point, near here, went on strike at 8 o'clock yesterday morning and were promptly "fired," paid off and returned to the city, and until the "strike" is settled the men will not receive any relief from Provincial or city departments.

The reason for the strike of the sixty men is not clear to the officials in charge of the camp. There are 140 men employed there. Eighty of them are satisfied. Sixty are not, and therefore sixty wouldn't go to work when the whistle blew at starting time yesterday.

After being "fired," the men refused to leave the camp and a corps of Provincial Police officers with trucks were summoned from Victoria, the men placed on the trucks and taken to town. Camp officials claim that the camp at Otter Point has been operating smoothly until recently a gang joined the force there after a series of hunger marches in the Capital City.

WORK FOR RELIEF COUNCIL ADVISED

A circular letter from the deputy provincial secretary advising that, wherever possible, the municipality obtain work for direct relief given out was laid on the table for further consideration at a meeting of the Esquimalt Council last night.

The letter stated all municipalities were to be advised to take this action to have work supplied according to the amount of groceries, etc., supplied a man during a week.

Reeve Albert Heald asserted that he did not feel that such action would benefit the municipality inasmuch that, if men felt that they were repaying for direct relief by working, there would be a larger number apply for direct relief than the municipality could afford to support. For this reason the matter was laid on the table until more information is gained.

MILITARY OPERATIONS TO BE ENDED SAY JAPANESE

Continued from Page 1

SHARP OPPOSITION

Proceeding westward from Woosung to the Kiangwan sector, I discovered the Japanese during the night had encountered sharp Chinese opposition northwest of Miaochungchen. Machine guns and artillery were used in the heavy fighting.

The Japanese said the fight was put up by a large body of Chinese soldiers battling as they retreated, but that the opposition was shattered.

West of Kiangwan the Japanese brought numerous Chinese prisoners, most of them mere boys, in today. The captives appeared to be in good spirits and cheerful, seemingly unmindful of the possible fate awaiting them.

CEASE FIRE IN CHAPEI

Heavy artillery firing down Chapei way ceased in midmorning. The Japanese said they had cleared out the remnants of the Chinese soldiery hanging back within that stricken battleground.

A brigade occupied Nanziang, the Japanese said, while the fresh troops of the 11th Division advanced on Kating, midway between Nanziang and Liuho.

An intimation the Japanese drive would be halted temporarily at Nanziang seemed shattered by advices from Tokio that the fighters would continue pressing westward until an official cessation of hostilities was arranged.

STILL NEAR SHANGHAI

Although the Chinese positions in Chapei and the Kiangwan sector were broken, the warfare continued close to Shanghai. Japanese guns on the city's northern environs shelled the retreating Chinese ranks and new Chinese positions to the Northwest.

The Japanese also attacked Woosung village and the forts nearby.

A barrage from warships offshore covered the attack on Woosung. The defenders were isolated and their ammunition was running short. The Japanese said they took the forts at 8 a.m.

Dozens of great fires raged in Chapei, some of them more than a mile in length, adding complete destruction of that section of Shanghai to the conflict's toll. The fires were the outcome of artillery shells and incendiary bombs. Both Chinese and Japanese troops set the blazes, hoping to hinder the enemy's operations.

PREVENT REINFORCEMENTS

NANKING, March 2 (AP).—Japanese warships in the Yangtze today prevented the movement of reinforcements to the Chinese army at Shanghai.

Several divisions concentrated north of Nanking were unable to cross the river, which was guarded by two cruisers, four destroyers and smaller vessels. The Japanese warned they would use their guns if any attempt were made to move troops to the other side of the Yangtze.

ADVANCE AGAINST REBELS

HARBIN, Manchuria, March 2 (AP).—One of General Jiro Tamon's Japanese brigades will advance eastward along the Sino-Russian Chinese Eastern Railway tomorrow to put down a rebellion by Chinese troops against the newly-formed Manchurian Government.

General Ting Chao, original leader of the revolt, has surrendered, but General Tamon learned a large group of his forces had refused to give up. The rebellion is centred at Imienpo and Hailin.

WILL BE DICTATOR

CHANGCHUN, Manchuria, March 2 (AP).—Henry Pu-Yi, former boy emperor of China, will be inaugurated "Chin Chen" of the new Manchurian state, March 10, it was decided today.

"Chin Chen" means "Dictator," but the exact duties of this post have not been announced.

ADVERTISING HEAD DIES

MONTREAL, March 2.—F. E. Fontaine, aged sixty-four, founder and president of the Canadian Advertising Agency, Limited, is dead here. Mr. Fontaine was formerly vice-president of the Canadian Association of Advertising Agencies.

ASK FOR HOTELS TO BE LICENSED

Representatives of Victoria and Vancouver Publicity Bureaus Request Standard Be Raised

Representatives of the Victoria and Island Publicity Bureau and the Greater Vancouver Publicity Bureau are continuing their efforts towards having some system of licensing hotels in the Province of British Columbia, in order that they may be placed on a standard to raise the general tone of hotels and stopping places and to provide greater comfort and more pleasant surroundings for visiting tourists.

The representatives from the Greater Vancouver Bureau were in Victoria yesterday conferring with the Victoria representatives and other authorities. It is the suggestion of the representatives that a small fee should be levied with a licence sufficient to cover the cost of inspection, which could be undertaken by the proper officials.

The Manitoba Liquor Control Act has an effective method of licence and control of hotels. The Ontario act provides for licensing hotels. In Quebec the Licence Act has been recently amended to cover a wide range of conditions under which a hotel, stopping place or other place catering to tourists may operate.

Representatives of the Victoria bureau are C. P. Hill and George I. Warren, and the Vancouver bureau is represented by J. C. McPherson, president, and Charles H. Webster, commissioner.

SALARIES OF TEACHERS WILL BE STANDARD

Continued from Page 1

tunity for schooling. You will notice I said schooling; a great part of the child's education is in the home."

Mr. Hinchliffe said there were two classes of school boards in the province as far distant in their methods as the poles. "One has supreme authority and the sky is the limit," declared the minister. "Another school board, probably not so fortunate, is one engaged in a more important work, the school board of the little country district, where a great number of people of British Columbia got all the schooling they ever had." He explained that those boards had no authority to spend a dollar without first having the approval of the taxpayers, and related what might happen if a majority of the taxpayers were bachelors or old married couples.

"INSANE COMPETITION"

"The municipal school board should not continue to hold the power it has today, no more than the rural board should suffer from the lack of powers," the minister stated. Dealing directly with the plans for the standardization of teachers' salaries, Mr. Hinchliffe said that the largest part of the expenditures of municipal school boards was in the salaries of the school teachers. He mentioned what he described as "insane competition" the actions of the different school bodies in trying to obtain the services of a teacher from some other board by running up the salary. "As soon as a teacher is beginning to be worth something to the smaller municipalities, he's off to one of the larger for the highest salary he can get, increasing the cost to the boards and to the Government."

The minister said that, through the recommendations of the special committee, the department would find a reasonable salary for every position in the provincial school system, based on the salaries pegged by the department in 1930. "If the school boards in your district are increasing salaries, they have no right to do it. It is an extraordinary expenditure and the school boards should have gone to the council for their authority.

CONTRACT SALARIES

"Sometimes the school boards are as shortsighed as some of our city councils and have since 1930 engaged teachers on a written agreement that they should receive increases in salary over a stated period. Whether the boards have a right to obligate their successors in office is something that I have not been able to determine and sooner or later the question will have to be settled in a test case in the Supreme Court of British Columbia. Unless your salary increases were on contract before 1930, you have no right to give them," the minister warned the delegates to the union.

In support of his plan, the minister gave an instance of a teacher in Grade X of a rural school with an academic certificate teaching thirty-eight pupils and receiving a salary of $1,400. Another teacher with the same qualifications teaching thirty-seven pupils in the city of Vancouver is receiving a salary of $3,250. The idea is to equalize those salaries.

"It is the aim of the department to set a standard salary throughout British Columbia, allowing for certain things, such as living conditions, little country schools with small attendance all being taken into consideration and you may not go beyond that limit of salary. When the schedule is fixed, if you want to increase salaries you must go to the municipal council or the taxpayers and if that body gives its permission, the Government will not contribute one cent. In this way we hope to eliminate a lot of opposition and by it we will not be disturbing the machinery of the Department of Education of this province," Mr. Hinchliffe said.

COMMITTEE'S POWERS

While the committee, which will deal with the question of standardization of salaries, is composed of nine from one side and a composite nine from the other, it will not be possible for one or the other side to obtain its objective by a one-vote margin. "There must be a majority voting for or against a proposal on either side of the committee. For instance, the teachers would be required to get the support of five members of the group representation before any measure could be adopted. The chairman has no voting power," the minister stated.

Following the minister's address, the union appointed its delegates to the special committee, but the appointees will have certain instructions from the union which must be carried out. Representation of municipal councils on school boards is one of them.

Everyone Past 40 Should Make This Test

For Amazing and Lasting Relief From Middle-Age Ailments That Cause Daily Annoyance and Sap Vital Force

No longer need folks near or past the prime of life put up with those painful and often embarrassing conditions brought on by overworked, sluggish Kidneys, or Bladder Weakness with their distressing symptoms of Lameness, Pains in back and down through groins, scanty but frequent and burning urination, "Getting-up-Nights" and Nervous Irritability—because a ten days' test of Dr. Southworth's URATABS will convince the most skeptical of the value of this special treatment for their particular case.

Amazing testimony of physicians and users gives convincing proof of the power of URATABS to restore health and strength to a weakened, inflamed or irritated bladder and urinary tract. A multitude of alarming symptoms seem to quickly disappear—and you see and feel a truly genuine improvement often within two or three days. "No more backaches, no more pain, no more embarrassment or getting-up-nights. I now sleep soundly, and get up in the morning full of 'pep,' thanks to URATABS!"

While new to the general public, the wondrous value of URATABS has been thoroughly proven by years of successful use in the private practice of Dr. H. C. Southworth. And now any good druggist will supply them on a guarantee of satisfaction or money back. Try URATABS today. (Adv.)

UNEMPLOYED ARE GIVEN HEARING

Esquimalt Grants Audience to Delegation—Seek Information on Relief

A delegation from the Esquimalt Unemployed Association, with Hans Kroeger as spokesman, last night interviewed members of the Esquimalt Council with a view to obtaining some action from the municipality to provide adequate relief for unemployed of the district. At the conclusion of the meeting, the delegation was informed that the council could do little more for them than was already being done and any indigent cases would be investigated by the Esquimalt Friendly Help and dealt with accordingly.

Mr. Kroeger stated that he had approached the council before and advised them of the situation affecting the unemployed. Since that time, he continued, the jobless in Esquimalt had been given no satisfaction as to prospects of their obtaining work, and the municipality was about the only one that had not embarked on some scheme to care for its needy. Mr. Kroeger stressed the fact that the unemployed were of primary importance in a municipality and, if necessary, interest payments on bonded indebtedness should be deferred until after the unemployed had been provided for.

Reeve Albert Heald informed the delegation that he could promise nothing other than what might result from the demands of the Union of British Columbia Municipalities to the Provincial Government for action on the matter. The municipality, he said, was doing all in its power to aid its indigent and he assured the spokesman that the Friendly Help would see that there were no cases of starvation in the district.

REFORMATION IS POLITICAL NEED

National Councils Endeavor to Extend Campaign Into Saanich Constituency

Not until the people exercised their power through the ballot with a determination to end party politics could there be a reform in the present system of government, Ex-Mayor A. J. Morley declared in addressing a meeting of Saanich Ward Seven residents in the Tillicum School last night. He was speaking on behalf of the National Councils of Canada movement to reform what is alleged to be an extravagant system of government.

Mr. Morley pointed to the rapidly growing numbers of those who were accumulating riches, and said, "What we want is a 'demillionalrizing' movement. Such an accumulation of wealth in the hands of a group cannot be done without placing a heavy tax burden upon the masses."

ANNUAL EXPENDITURES

P. J. Sinnott referred to the alleged extravagance of both the Liberal and Conservative parties as the reason why the party system of government should be abolished. He said the present Government "has run the annual expenditures of the province up to $20,000,000, which is a burden far beyond the endurance of 650,000 people."

C. E. Yearwood spoke of abuses to which political power could be put and cited instances of how this power had been abused. The National Councils sought to abolish this corruption, he said.

CAPT. R. P. MATHESON

Capt. R. P. Matheson also dealt with the accumulation of wealth by a few to the detriment of the millions, and said that it was the handful of people who should be contributing to the cost of government administration rather than the poorly paid employee.

It was decided to hold another meeting before deciding to form a branch of the organization in Saanich.

Canada and Poland May Have Treaty

OTTAWA, March 2.—Negotiations are proceeding between Canada and Poland with regard to concluding a treaty between the two countries, Premier R. B. Bennett told the House of Commons this afternoon.

With regard to a further question from P. F. Casgrain, Liberal Whip, as to why the treaty had not been concluded, the Prime Minister stated that he understood from his last conversation with the representative of Poland that negotiations had been proceeding for some years, "five in all," so he could not make any further reply.

IT MUST BE PURE

Nestlé's—World's Largest Producers and Sellers of Condensed and Evaporated Milk
NESTLÉ'S Milk is pure—absolutely pure. It is pure rich cow's milk concentrated by evaporation to double richness. Use the evaporated to improve all dishes calling for milk. Use the Condensed to improve all dishes calling for milk and sugar.
CONDENSED — EVAPORATED (Tall and Baby Size)
Sweetened Condensed Milk has the Blue Label
Unsweetened Evaporated Milk has the White Label
232
It's NESTLÉ'S

He needs the extra nourishment that FRY'S COCOA gives
What are you arming your child with for the trying months ahead? There's cold and wet, and later on, sleet and snow to fight against. FRY'S Cocoa is the wise mother's answer. Think—the energy-giving power of FRY'S is more than twice that of prime lean beef! FRY'S is the cocoa with the chocolaty flavour—and the most economical food drink you can buy.

J. S. Fry & Sons (Canada) Limited, Montreal, Que.
Write for free Recipe Book
300
Made by the oldest Cocoa and Chocolate House in the world

Specials at the
NEW ENGLAND MARKET
SELECTED STEER BEEF
Pot Roast Beef, per lb. ..... 10¢
Boiling Beef, per lb. ..... 9¢
Prime Ribs of Beef, per lb. ..... 16¢
QUALITY LOCAL LAMB
Shoulder Lamb, per lb. ..... 12½¢
Legs Local Lamb, per lb. ..... 25¢
Lamb Chops, per lb. ..... 20¢
Lamb Stew, per lb. ..... 10¢
CHOICE PORK
Legs of Pork, per lb. ..... 15¢
Loin of Pork, per lb. ..... 15¢
Pork Steak, per lb. ..... 12¢
New England Market
750 Yates St. (Opposite Dominion Hotel). E mpire 2823

The Prescription Chemists

The Logical Place

to have your prescriptions dispensed is here. Our prescription service is your protection.

FORT AT BROAD — McGill & Orme LIMITED — PHONE G ARDEN 1196

FOR RENT

Up-to-Date City Office — Broad Street

Steam heated and fully modern, this commands a central position, in the heart of the business section. We will make any alterations to suit reliable tenants.

For Further Particulars Apply

E. B. RICHARDS

Empire 7722 Suite 7, Metropolitan Bldg. Opposite Postoffice

Executor's Sale

RESIDENTIAL BUILDING SITE ON FOUL BAY ROAD, consisting of half an acre, garden soil and oak trees. This property is surrounded by first-class homes. Exceptional value at $1,250

JUST COMPLETED IN OAK BAY—A VERY ATTRACTIVE BUNGALOW. Five well-arranged rooms with stairs to two extra rooms, which can be finished to suit purchaser. Large living-room, with high ceiling, and very attractive open fire, mahogany doors and special finishing. Full cement basement, tiled bathroom and sink, very best of material and finishing throughout. Near car, sea and golf club. To be sold with ten years' guarantee at the reduced price of $5,000

Gordon Head

ALMOST TWO ACRES IN CHERRY TREES, standing high, with magnificent view of Straits. First time offered for sale at, per acre..... $950

LIST YOUR PROPERTY FOR SALE WITH US

COLES, HOWELL & CO., LTD.

638 View Street G 1032

For Sale or To Rent

Furnished or Unfurnished House With All Modern Conveniences

Situated in attractive grounds. Large drawing-room, sitting-room, dining-room, six bedrooms upstairs, three bathrooms. Very reasonable rates to desirable tenant.

Telephone G 5185 Before 2 P.M. or After 7:30 Evening

BURDOCK BLOOD BITTERS

Severe Headaches Pimples on Face

Miss Marie L. C. Blackwell, Gunn, Alta., writes:—"For two years I suffered from severe headaches, and pimples on my face.

My headaches seemed incurable, and I thought the pimples would never disappear.

A friend recommended Burdock Blood Bitters, and on trying a bottle I found the headaches disappear, and I am not bothered any more with the pimples."

For sale at all drug and general stores, manufactured, for the past 52 years, only by The Milburn Co., Ltd., Toronto, Ont.

PIGGLY WIGGLY Canadian Products FIRST

Money-Saving Specials Today, March 3

Smoked Salmon	- - lb.	18c
Smoked Kippers	- - lb.	11c
EAGLE LOBSTER	¼'s, tin, 17c; ½'s, tin	29c
CHICKEN	AYLMER Boneless—tin	33c
SPAGHETTI	CAMPBELL'S Prepared Tall—2 tins	15c
CORN	GROFF'S Golden Sweet 2's—2 tins	25c
Lima Beans	AYLMER, Small 2's—tin	13c
AYLMER SOUPS	All except chicken 3 tins	25c
Macaroni	5-lb. box Ready Cut	25c
Cheese	Ontario lb.	19c
Wheat 2	Shredded packages	19c
Aunt Jemima's	PANCAKE FLOUR 2 pkgs.	27c
Pork and Beans	LIBBY'S 2's—4 tins	25c
Strawberry Jam	Fraser Valley 4-lb. tin	35c
PEAS	AYLMER—Sieve 4 2's—tin	9c

Bilious/NR

Bilious, constipated? Take NR—NATURE'S REMEDY—tonight—the mild, safe, all-vegetable laxative. You'll feel fine in the morning. Promptly and pleasantly rids the system of the bowel poisons that cause headaches—25c. TO-NIGHT TO-MORROW ALRIGHT

The All-Vegetable Laxative

Amphion Hall

739 YATES STREET

A centrally located, clean and cosy place to hold your card parties, dances, bazaars, banquets, receptions and meetings. Grand piano. 20 card tables. Steam heat and elevator service. Hardwood floor. Good kitchen.

Rent Reasonable

In Same Building, Downstairs

Beautifully decorated smaller hall. Hardwood floor. A fine place for a permanent home for a large society.

THE GRIFFITH CO.

613 View Street Phone E 7181

B.C. Unemployment Relief Agreements Cited to Committee

Four Separate Arrangements Made Between Two Governments, Hon. R. W. Bruhn Tells Select Committee of Legislature

FOUR arrangements between the Dominion and Provincial Governments under the Dominion Relief Act, 1931, for the relief of unemployment in British Columbia, were disclosed before the select committee of the Legislature yesterday morning at its first working session. Hon. R. W. Bruhn was on the stand for most of the day. The committee is composed of Conservative and Liberal members of the House, under H. D. Twigg, M.P.P., chairman. Brigadier-General J. A. Clark is acting as counsel to the committee.

Repeated change in the basis of settlement as between the two Governments was brought out from the start of the proceedings. This culminated in the stoppage of all relief work, after $3,000,000 had been expended by the Province on the national programme of highway construction.

British Columbia registrations at their peak reached 70,616 persons, who swore they were destitute, including more than 11,000 transients from other parts in Canada, and 20,238 single men additional.

Total provincial responsibility at one time embraced the care of 50,377 men, as against some 19,000 listed as the responsibility of the municipalities, it developed before the committee.

FIRST CONTRACT MADE

Under its contract with the Dominion Government in August, 1931, the Province was to receive 50 per cent of all work costs in relation to unemployment, and this was later applied to direct relief carried on in provincial areas. The Dominion, continued Mr. Bruhn under oath, was also to pay half the cost of labor and materials on municipal works approved, and one-third of direct relief in organized territories. The Province was to bear one-quarter of municipal labor costs and one-third of municipal direct relief, as well as half of everything in the unorganized territories.

THREE SCHEDULES MADE

The contract, continued the Minister of Works, provided that work projects of both provincial and municipal undertakings were to be submitted to Ottawa from time to time for approval. Under this arrangement three separate schedules had been made out by the Province before tentative approval was reached.

The first schedule provided for 300 days' work per man for a year, or a total of 2,367,600 man-days' work for those registered at the time, and would have cost about $8,000,000, on the basis of $2 a day per man, or $3.10 a day per man, including materials and operations, etc. This was prepared on June 15, 1931.

The second schedule was prepared on August 18, 1931, and was based on highway projects at Dominion suggestion. It contemplated provision of 3,425,000 man-days' work on transprovincial roads and north and south highway connections, as discussed with Hon. H. H. Stevens previously. This programme was submitted to Ottawa, and the British Columbia Government was advised by wire from Senator Robertson that it might proceed along these lines discussed with Mr. Stevens, with an assurance that half of the cost would be contributed by the Dominion. The wire also suggested prompt action by municipalities to get married men to work, and creation of provincial works for single men in outside areas.

SUBMIT THIRD PLAN

The third schedule was mailed by the British Columbia Government to Ottawa on October 13, 1931, and contemplated $6,675,000 in provincial works, $1,299,000 of which was to be spent on the Transcanada Highway when designated, and $5,376,000 on other road projects. This schedule assumed 50 per cent of the cost would be borne by Ottawa.

The Dominion authorities, replying to the third schedule, said that the volume of work would have to be curtailed, continued Mr. Bruhn. Meanwhile a start had been made on the work and considerable sums expended. Work was stopped pending settlement of the issue, on October 30.

WORK IS STOPPED

It was at this time Hon. J. W. Jones went to Ottawa in connection with unemployment relief and financing, continued Mr. Bruhn. The Minister of Finance wired back to the British Columbia Government that provincial works had been cut to $3,500,000, and that municipal programmes were scaled to $2,800,000; both having previously been in excess of $6,000,000 each. A second wire from Mr. Jones at Ottawa in quick succession, said British Columbia works were cut to $3,250,000, and municipal works to $2,500,000, and urged stoppage of all work until matters were settled.

Mr. Bruhn said he left immediately for Ottawa to press for further consideration, in the face of what he considered a serious condition of unemployment in this province. He met officials of the Dominion Government, including Senator Robertson, who was in charge of relief matters, and pressed for authorization of the $6,600,000 provincial programme of works. While this was not granted, declared Mr. Bruhn, he received assurances from Senator Robertson that work would be continued, and that $500,000 a month could be spent for the next four months, in addition to what had already been approved at $3,250,000.

PRODUCES MEMORANDUM

It was not said at the time what proportion of the $500,000 per month, or $2,000,000 additional, would be borne by the Federal Government; but this was left open for discussion later, and meanwhile works were to proceed along the lines set down in the schedule that had been approved after revision and scaling down. Mr. Bruhn produced a written memo of this understanding with the Federal authorities, which showed that a further $2,000,000 was authorized, to be spent at the rate of $500,000 a month for four months.

His understanding had been that Ottawa would find half of the cost of the $2,000,000 extended authorization, but this had not been expressly stated in writing. The Federal Cabinet, he had been told, had approved the arrangement made by Senator Robertson with himself. On this assurance Mr. Bruhn left Ottawa.

FINANCING HALTS WORK

On his return to Victoria, Mr. Bruhn said he found that the province could not finance any further work on the plan unless it received immediate aid from Ottawa. As $3,000,000 had already been spent, and only $250,000 remained of approved authorizations, camps had remained closed, while efforts had been renewed to secure advances from Ottawa to enable work to proceed, he continued. His understanding of the Ottawa negotiations had been that the Dominion would advance the sum of $500,000 for four months, and that division of costs could be arranged later.

This arrangement had not been carried out, and the camps remained closed, with their men on direct relief, Mr. Bruhn said. Up to a few days ago this had remained the position in which the men were in, until part-time work had been approved on a basis that allowed the men to work for their board and lodging, and to receive a small pocket allowance monthly for personal requirements. This last, and fourth, arrangement had been completed between the two Governments on February 15 last, Mr. Bruhn concluded.

MUNICIPAL PROGRAMMES

Municipal agreements were under review in the afternoon, with Hon. R. W. Bruhn, Minister of Public Works, still on the stand. The Provincial Government circularized all British Columbia municipalities on August 22, 1931, suggesting, at Ottawa's request, the drafting of work programmes. On September 18 details of seven municipal projects had been transmitted by wire to Ottawa, and all save two of these were approved within a few days by return wire from Ottawa.

Senator Robertson, continued Mr. Bruhn, came to the Coast between September 23 and September 25, and met municipal and provincial officials. In Vancouver he approved tentatively of allocations for twenty-two additional municipalities, or twenty-seven to that date, aggregating $2,895,000, subject to final approval of the schedule of works in each case. Allocations for these municipalities were later cut at Ottawa to $2,511,759.

Other municipal schedules were advanced to the Federal capital as transmitted to the provincial authorities, until the British Columbia Government was asking approval of $2,888,000 in civic allocations, this being ratified at $2,750,000, for between thirty and forty municipalities, at a little later date.

WORK WAS STARTED

Mr. Bruhn said provincial officials had understood Senator Robertson as assenting to a start on municipal works in certain cases, including Vancouver, which had asked leave to do $2,600,000 worth of work, but had been scaled to $1,000,000 at the start. All initial proposals were larger than Senator Robertson approved, and he had confined himself to consenting to a named proportion of the amount, rather than any express approval of works, schedules for which had not then been prepared.

The committee at this stage ran into its first halt. T. D. Pattullo, Leader of the Opposition, and A. M. Manson (Liberal), Omineca, pressed for production of all correspondence between the two Governments leading up to the Dominion-provincial-municipal agreement by which Ottawa was to pay half of everything, the province a quarter of the labor cost of civic programmes, and the municipalities the remainder in these areas. The agreement itself was in evidence, they were told.

TWO-YEAR REVIEW

Mr. Pattullo said he would make it a motion, and was prepared, if necessary, to go back to the genesis of the scheme at the beginning of 1930.

H. D. Twigg (Conservative), Victoria, who was in the chair, ordered against this course as impracticable, and was sustained by a vote of the committee on the issue. Every relevant fact desired by any member of the committee would be produced on request, but administrative files could not be tabied, against parliamentary practice, ruled Mr. Twigg.

Mr. Pattullo declared he was prepared to call every reeve and mayor in British Columbia, if necessary, to go back over the record of what had been done.

"Maybe you would like to go back to the five cent speech of the former Prime Minister?" James H. Beatty (Conservative), Victoria, queried. Mr. Pattullo did not reply.

The committee adjourned at 6 o'clock, until Friday. "At the next sitting, data will be given as to the amounts paid to municipalities, and other facts in connection with municipalities, and other facts in connection with municipal relief projects, it was arranged.

Amorphous Botch Becomes Famous; Family Disgraced

Artist Completes Peculiar Task of Nature, Producing Cross Between Nightmare and Manikin

A cross between a bad nightmare and a grotesque mask such as is worn by those who parade during the Festival of Roses in Nice is on dispiay in The Colonist window.

Really it is a mere potato, but no one would suspect it. It is of such fantastic proportions that the owner, Ernie Harris, of the B.C. Telephone Company, could not refrain from adding a touch of the caricature to it and completing Nature's peculiar task.

The potato looks like Andy Gump, and then at a second glance one might find a resemblance of Mutt. But after looking at it from all angles, one is convinced that it must be a composite of all the comic strip caricatures now existent and a few that are obsolete.

Its prodigious nose is only outrivaled by its carbuncle. The blue agate eyes that have been added by the artist and a pair of spectacles complete the picture. Its mouth and teeth are recommended to a dentist for improvement.

Never before has a potato brought such disgrace upon the "Murphy" family. Unlike the "Ugly Duckling," it has no future, so that the name "potato" to such a product of the soil is undoubtedly a misnomer.

PREMIER HAS TEN CHILDREN

Australia's new Prime Minister, J. A. Lyons, who is blessed with ten children, has decided to make his home in the ample lodge at Canberra, which was unoccupied during the term of his predecessor, Mr. Scullin. For various reasons Canberra, the new capital, has not proved alluring to politicians or society. They still prefer Sydney, which is nearly 200 miles away, and Canberra is rather empty and almost as desolate as a "ghost" mining town when Parliament in not in session. The capital was planned by town building experts and enjoys an invigorating climate.

CULBERTSON on CONTRACT

by Ely Culbertson

World's Champion Player and Greatest Card Analyst

OVERCALLING OPPONENTS' SUIT

The immediate overcall of a suit bid by the opponents, when your partner has opened the bidding, is an indication of a very strong hand and suggests, even at this low stage, the possibility of a slam in the combined holdings, if only the correct declaration can be reached. Such an overcall is the emphasis like the dot over the "i" or the cross over the letter "t" and usually it is unnecessary for it to be repeated. However, here is a hand in which the opponents' bid suit was three times bid by the opposing players before the eventual slam contract on the hands was reached.

Neither side vulnerable.

South—Dealer.

North: ♠ A K 8 5 ♡ A Q 6 5 3 ◇ Q 9 7 5 ♣ —

West: ♠ Q 9 ♡ K 9 ◇ 8 4 ♣ Q J 10 8 6 3 2

East: ♠ J 4 3 2 ♡ 10 8 4 2 ◇ K 6 ♣ 9 5 4

South: ♠ 10 7 6 ♡ J 7 ◇ A J 10 3 2 ♣ A K 7

The Bidding:

(Figures after bids in table refer to numbered explanatory paragraphs.)

South	West	North	East
1◇	2♣	3♣(1)	Pass
3◇(2)	Pass	3♡	Pass
4♣(3)	Pass	4♠(4)	Pass
5♣(5)	Pass	6◇(6)	Pass
Pass	Pass		

1 Suggesting a slam. The bid implies but does not guarantee support for partner's suit bid or an alternative strong suit of his own.

2. South's hand is a little too strong for the immediate answer of three no trump. While the diamond suit is not of rebid strength, it is probably the best alternative the hand affords.

3. South cannot again bid diamonds, neither can he support hearts. He, therefore, warns his partner of possible duplication of values and both of these facts by bidding the suit adversely bid. Holding both the ace and king in the suit he knows that part of his partner's strength is an absence of clubs.

4. North now shows his second biddable suit. There is a slight danger in this course, because a game contract has been reached, but North believes his partner will infer the diamond strength by his showing of a void in clubs and then bidding hearts before he has bid spades. This probably shows a 5-4-4 distribution of the hand.

5. South decides North's message, but cannot rebid the diamonds or support either hearts or spades. He leaves the final decision up to North.

6. North, finding his partner unable to support either suit bid by him, now bids for slam in diamonds.

In the play, all thirteen tricks were taken due to the unfortunate location of the heart and diamond kings.

TODAY'S POINTER

When the information disclosed during the bidding indicates that you and your partner hold the balance or honor and distributional strength, the bidding should be continued as long as it is safe in order that all the possibilities of the hand, whether for game or slam, may be explored.

BOARD MERGERS ARE PROTESTED

School Trustees, Teachers and Parent Bodies Appeal to Municipal Group

In a four-hour session yesterday the municipal committee of the Legislature heard detailed protests against any action to merge city councils and school boards in British Columbia, on the local option and referendum basis suggested by the Union of British Columbia Municipalities. Upwards of forty delegates from the British Columbia School Trustees' Association, the British Columbia Teachers' Federation and the provincial executive of Parent-Teacher Associations waited on the committee.

The committee replied that it had made no recommendations yet to the Legislature but had endorsed in principle the suggestion that discretionary powers be placed in the hands of ratepayers to decide the merger question for themselves.

This stand was vigorously attacked by spokesmen for the three delegations present and argument advanced that such a plan would not be in the best interests of educational progress.

THE DOLLAR BOOMERANG

"Recognition of such a principle," said Ira Dilworth, president of the federation, "would mortgage the future and draw down upon those who accept it the curses of generations to come. Curtailment of education merely on the grounds of finance would be a very serious step and would act as a boomerang on society."

George Jay, chairman of the Victoria School Board, said there had been general satisfaction with the administration of school boards, as witnessed by the return year after year of trustees who took voluntary office. He himself had served for thirty-one years on the Victoria board, twenty-five of which had been spent as chairman. Similar conditions throughout the province showed confidence in the work of the boards, he contended.

"SITTING ON MAGAZINE"

"Any departure from the present system would be viewed throughout the province with grave disapproval. In other words, you are sitting on a magazine, and something is going to explode," Mr. Jay challenged the committee. Trustee J. L. Beckwith, Victoria, concurred.

R. H. Neelands, chairman of the Vancouver School Board, spoke similarly. The merger motion had been protested by the Vancouver Trades and Labor Council, he stated, and could only be viewed with disquietude by those who had the interests of the children at heart. How many councils, he asked, would serve voluntarily?

Harry Charlesworth, secretary of the British Columbia Teachers' Federation, and many other speakers followed, until the committee was thoroughly seized with the facts as the various delegations saw them.

PERSONNEL OF PARTY

The party included Mrs. T. A. Barnard, president of the British Columbia School Trustees' Association; George Grant, J. P. Dickson, Mrs. Paul Smith, D. Chapman, Edward Bush, J. P. Carr, A. D. Perry, Mrs. Edward Mahon, R. H. Neelands, J. S. Gordon, Ira Dilworth, Harry Charlesworth, George Ford, C. G. Brown, James R. Mitchell, T. Woodhead, George Jay, J. L. Beckwith and many others, representing Island and Mainland boards and school circles.

At the close of the day Mr. Hayward, who had secured special permission from the Legislature so that the committee could continue sitting while the House was in action, promised consideration of the representations.

ESTABLISHED 1901

Angus Campbell & Co., Ltd.

1008-10 GOVERNMENT STREET

AS YOU LIKE THEM!

EASTER HATS

Individual and Chic!

$4.95 $5.95 $7.95

There are no "musts" about the new Easter Hats—the only rule is to be individual . . . choose the style that is most becoming to you and wear it your own sweet way. Flowers, berets, turbans, tilts . . . all are represented in these smart groups now on display. Come in and see them.

View Window Showing

"Kayser" Sansheen Chiffon Silk Stockings

$1.00 PER PAIR

"Silk From Top to Toe"

And you may choose from the newest Spring shades—holiday, revelry, jubilee and carnival. You will recognize the same famous Kayser quality in these newer shades—and think of it, only One Dollar per pair.

PICOT TOPS—SLENDO HEELS

WATCH RETURNED

For thirty years a watch has ticked the guilt of a man of Dusseldorf, Germany. Unable to stand the accusing ticks any longer, the thief has just sent it to the police anonymously with a note explaining that he had taken the timepiece from the table at the bedside of a sleeping man. He added that he hoped the man was still alive because it was certain that the robbed one would be as pleased to get the watch as the writer was to get rid of it.

NEW VITALITY WHEN MOST NEEDED

A cup of Bovril is tempting to invalid appetites. It directly gives a new feeling of vitality—a new courage to regain lost strength. Furthermore, by its unique power of stimulating the processes of nutrition, Bovril enables the convalescent to get more nourishment from other food—and so rebuilds strength on a lasting basis.

No. 84.

BOVRIL

The CONCENTRATED GOODNESS of BEEF

The Daily Colonist

Established 1858.

The Colonist Printing and Publishing Company, Limited Liability.

J. L. Tait, Business Manager.

Subscription Rates by Carrier and by Mail in Districts Contiguous to Victoria, Served by Colonist City Carriers:

Yearly	$12.00
Monthly	1.00

All subscription rates payable in advance. Mail subscribers are requested to make all remittances direct to The Daily Colonist.

Subscribers in ordering change of address should be particular to give both old and new address.

Subscription rates by Mail:
To Canada, Great Britain, the United States and Mexico, except districts as above:

Yearly	$6.00
Half-Yearly	3.00
Quarterly	1.50

Thursday, March 3, 1932

CANADA'S POPULATION

Returns from last year's census continue to be made public and the official compilation relating to these, together with all the other information assembled at the time, will shortly be published. The population of the Dominion as at June 1, 1931, is set at 10,374,106, as compared with 8,788,483 on the corresponding date of 1921. In ten years the Dominion's population has increased by 18.04 per cent, which, considering the notable falling off there has been in immigration figures and the exodus of people to the United States between 1921 and 1930, is a very satisfactory growth. On June 1, 1911, the population of Canada was 7,208,642. On the same date in 1921 it was 8,788,483, or an increase of 21.95 per cent. In the ten years previous to 1911 the percentage growth was 34.17, but those were years of large immigration returns and also of more than average conditions of prosperity.

In the last decade British Columbia's population made the greatest proportionate growth of all the provinces. That growth was 32.84 per cent. Second in order was Alberta with 24.72 per cent increase; then Quebec with 21.72 per cent; Saskatchewan with 21.68 per cent; Ontario with 16.98 per cent; Manitoba with 14.75 per cent; New Brunswick with 5.25 per cent, and the Yukon with 1.76 per cent. The returns for Nova Scotia and Prince Edward Island indicate a decline in population of an insignificant character, that of Nova Scotia being from 523,837 to 512,846, and Prince Edward Island from 88,615 to 88,038. The Northwest Territories also showed a decline from 7,988 to 7,133. Populations by provinces are set forth as follows:

	1921	1931
Ontario	2,933,662	3,421,683
Quebec	2,361,199	2,874,255
Saskatchewan	757,510	921,785
Alberta	588,454	731,605
Manotoba	610,118	700,139
British Columbia	524,582	694,263
New Brunswick	387,876	408,219
Nova Scotia	523,837	512,846
Prince Edward Island	88,615	88,038
The Yukon	4,157	4,230

Under Federal redistribution, as based on the foregoing figures of population, the unit of representation for membership in the House of Commons is one-sixty-fifth of the population of Qubec within its 1911 boundaries. This means that Nova Scotia will lose two members. In Western Canada there will be a gain of twelve. Manitoba will have two more than at present; Saskatchewan will have five more; Alberta, four, and British Columbia, one. In the other provinces there will be no change. Prince Edward Island will retain its four members, although it suffered a loss of population. It is provided, however, that no province shall have fewer members of the House of Commons than it has Senators.

SPRING IN ENGLAND

In England, where the people have a habit of grumbling about their climate, there have been strange features in the weather during the present Winter. Some of them are sufficient to provide conditions that defy the detractors of the climate in Britain, which is often the butt of censorious comparison with that which prevails in other lands. In England this year Spring began in January. Birds—robins, tits, starlings, sparrows, wrens and chaffinches—were quarreling over their nesting sites two months earlier than usual. Blackbirds have been singing in the city of London; roses have been in full spray and fruits have been bursting into bud. In January, golf clubs were giving their greens a first cut, the roads were dry and provided motoring conditions such as are usually found in June. In several gardens last year's roses and jessamine were blooming in January. The hazel bushes were yellow with the pollen dust of prematurely open catkins. So alluring has the weather been, so many the evidences of Spring, that gardeners, especially around London, have been planting broad beans and peas. At Kew, daffodils were in flower six weeks before their usual time.

The foregoing are only a few of the signs of Spring according to The London Sunday Express. There are others. The Norfolk lambs born in January have grown so quickly that they are now larger than farmers ever remember them at this time of the year. Wheat was five inches high early in February, whereas in years past at that time it was only an inch above the ground. It has been christened "Winter proud" by the growers. Within six weeks after Christmas the white gulls of London had grown their brown Summer hoods. Near White Lodge, Richmond, a Japanese plum tree was in full bloom during the first week in February. In East Anglia, so forward were conditions that large areas were sown in oats many weeks earlier than usual. Children, in various parts, have been gathering nosegays of golden coltsfoot and shepherd's purse in full bloom.

Despite conditions, the people of England, always cautious, regard the too early Spring as an evidence that the weather is out of gear. They recall the old saying that:

"If grass grows in Janiveer,
It grows the worst for all the year."

The weather has been so fine that the farmers fear the conditions arising from a drought. During mid-Winter there has not been so much sunshine in England for many years. Outside sports have been subjected to little or no interference by the weather. Britain, indeed, has been experiencing conditions such as are usually expected on the Riviera, and this Winter most of the British people, who formerly Wintered at some point or other in Europe along the Mediterranean, have been spending their time at home for patriotic reasons. They have been richly rewarded in experiencing such benificent weather.

THE COST OF GOVERNMENT

In the measures of economy upon which the Provincial Government is now concentrating its attention there has been no decision reached affecting the sessional indemnities of the members of the Legislature. Economy, to be all-embracing, should affect those who govern as well as those who serve. There are economies, and of a sweeping character, which could well be applied to the overhead expenses of both the Administration and the Legislature. There could be a reduction of Ministers, by combining the Departments of Land and Agriculture, the Department of Education and that of the Provincial Secretary and the Department of Public Works and that of Mines. This would reduce the Cabinet by three portfolios, and the administration of the future could be conducted just as efficiently as in the past, with a considerable saving effected in the cost.

In the matter of the Legislature there is a widespread public opinion in favor of a reduction in the membership. The opportunity for a curtailment presents itself this session with the proposed introduction of a redistribution bill based on the census returns of 1931. British Columbia has a population of approximately 690,000. With thirty members in the Legislature, instead of forty-eight as at present, British Columbia could have a representative for each 23,000 of its population. That would be amply sufficient, especially when it is remembered that in Federal affairs there are instances where one member may represent 80,000 persons. On the basis of a unit of 23,000 Victoria would have two members instead of four, and Vancouver Island would have six instead of ten. Such a reduction would effect a substantial saving, and the interests of the various sections of British Columbia would suffer in no way.

The bona fides of the Government and of the Legislature in the efforts being made to promote economy will be given the hall mark of sincerity by a decision to reduce sessional indemnities. That is an economy which can be put into force to take effect during the present session. The other economies suggested could be implemented now by the necessary legislation and would be effective in future sessions. This country has devised wholly extravagant conceptions of Government and it is full time they should be subjected to rigid checks.

If economy is the watchword of the hour, especially in governmental expenditures, it seems the rankest kind of folly to be encouraging any belief that the St. Lawrence Waterway development will be undertaken. It would cost Canada hundreds of millions of dollars, and by no stretch of the imagination could economic returns be secured by this country from the venture. The existing transportation facilities are suffering so heavily that their future has become the country's greatest problem. It is how to cut down on redundant transportation development, not to provide any new facilities, that is the crying need of the time.

Economy has spread to the smoking habit. Six billion fewer cigarettes were smoked in the United States last year and 570,000,000 fewer cigars. The decline in the production of such weeds was the first in ten years. The habit is as strong as ever; the flesh is willing, but the pocket is weak.

THE FLOWERING

All day I carried a song with me
Torturing my heart; a goad,
A ripping thorn in the flesh it was
Driven deeper as I strode.
In the quietude of candleshine
As sleep and its exquisite load
Of murmuring memories bowed my head
A sudden glory glowed.
A rose, a perfect rose it was in my bosom;
Its fragrance overflowed.
—Geoffrey Johnson in Everyman.

Teach self-denial, and make its practice pleasurable, and you create for the world a destiny more sublime than ever issued from the brain of the wildest dreamer. —Sir Walter Scott.

In order to do anything worth doing, we must not stand shivering on the bank and think of the cold and danger, but jump in and scramble through as well as we can.—Sydney Smith.

The Weather

Meteorological Office, Victoria, B.C., at 8 p.m., March 2, 1932.

SYNOPSIS

A pronounced cold wave is spreading southward over this Province, and rain is reported in Oregon and Northern California. Snow has been general in the Prairies, with temperatures slightly above zero.

PRECIPITATION AND TEMPERATURES

	Snow	Rain	Min.	Max.
Victoria	.90	--	33	45
Nanaimo	--	.07	34	45
Vancouver	--	--	36	50
Kamloops	--	--	26	28
Prince George	--	--	4	28
Estevan Point	--	--	32	48
Prince Rupert	--	--	26	38
Atlin	--	--	32b	4b
Dawson	--	--	42b	24b
Seattle	1.00	--	32	44
Portland	--	.06	40	46
San Francisco	--	--	50	58
Spokane	5.20	--	28	34
Los Angeles	--	--	50	66
Penticton	1.10	--	30	38
Vernon	2.00	--	25	28
Grand Forks	2.00	--	29	39
Nelson	1.00	--	29	37
Cranbrook	--	--	29	40
Calgary	.60	--	6	8
Edmonton	--	--	2	6
Swift Current	.20	--	8	16
Prince Albert	.20	--	8	18
Qu'Appelle	--	--	16	18
Winnipeg	1.60	--	20	30
Tuesday—				
Toronto	--	--	30	36
Ottawa	--	--	32	46
Montreal	--	--	36	40
Saint John	--	--	32	38
Halifax	--	--	32	38

WEDNESDAY

Maximum	45
Minimum	33
Average	39
Minimum on the grass	31

Sunshine, 7 hours 18 minutes.
Snow, .9

5 P.M. WEATHER REPORTS

Victoria—Barometer, 30.14; wind, N., 2 miles; fair.

Vancouver—Barometer, 30.08; wind, W., 6 miles; clear.

Kamloops—Barometer, 30.14; wind, W., 12 miles; clear.

Prince George—Barometer, 30.34; calm; clear.

Prince Rupert—Barometer, 30.28; wind, W., 4 miles; clear.

Estevan Point—Barometer, 30.10; wind, N.W., 20 miles; clear.

Tatoosh—Barometer, 30.12; wind, N.E., 4 miles; clear.

Portland—Barometer, 30.10; wind, W., 10 miles; cloudy.

Seattle—Barometer, 30.08; wind, N., 12 miles; clear.

San Francisco—Barometer, 29.96; wind, W., 16 miles; clear.

Note and Comment

By R. B. D.

Private credit is wealth; public honor is security; the feather that adorns the royal bird supports its flight; strip him of his plumage and you fix him to the earth.—Junius.

There is no accounting for the whims and foibles of human nature. When the hand is idle the tongue becomes busy. Never in the history of Canada has there been such a deluge of speech-making as at the present time. A few days ago a regiment of the unemployed, like an army with banners, marched through the streets, over to the Parliament Buildings, and demanded that two of its representative orators should be permitted to deliver speeches to members of the assembly "before the bar of the House."

• • •

A day or two later that eminently respectable and extremely loquacious body, the Union of British Columbia Municipalities, held a meeting in Victoria, listened to inflammatory speeches, speeches which were lurid in patches, and demanded that two of its gifted speakers be permitted to appear before the bar of the House for a purpose which is not permissible in any other place—for the purpose of addressing the honorable but at present distressed members on the grievances of the common people of the municipalities against all constituted authority. The municipalities, like the people who constitute all the municipalities, are short of money, and seem to believe that governments higher up either hold the purse of a fabled Fortunatus or can order money to be made and it will be made.

• • •

There are a few people these days who talk as though they believe money can be printed as easily as our pressmen print a Colonist newspaper. Of course a bank note or a Dominion bill is simply a piece of printed paper promising to pay a certain amount of real money upon demand, but the value of the note or the bill depends upon the ability of the authority which issued it to pay upon demand. Bills and notes payable on demand are called currency, and if the circulation of currency be increased beyond the capacity of the issuing authority to pay upon demand, the result is known as bankruptcy. Inflation of currency has brought disaster upon many a commonwealth. Money cannot be made simply by printing notes promising to pay. If there were such a short and royal road to wealth, everybody in British Columbia would be millionaires in a space of time depending only upon the speed of printing machines.

• • •

Mr. Speaker, the custodian of the dignity of the Legislature and the preserver of its customs, very properly decided that neither the representatives of the unemployed who want work nor the representatives of the Union of Municipalities who want money should be permitted to harangue the chair nor the members from before the Bar. The Bar is what its name implies. It is there as a barrier against the entrance of strangers to the precincts of the chamber. It has played a considerable part in the history of our Parliamentary institutions. Few people have appeared voluntarily before it, but a few persons have been haled before it, some of them upon charges of treason to the state or of making statements derogatory to the dignity of Parliament.

• • •

We remember a newspaperman being arraigned before the Bar, and we shall never forget the embarrassment of the allegators when the culprit stood defiantly there and they did not know precisely what to do with him or the nature of the punishment that should be inflicted upon him. We believe he was committed into the custody of the sergeant-at-arms, who also did not know what to do with him after he had got him, because, while there was a tower especially provided for such wrongdoers, there was no accommodation in the Bastille for either sleeping or eating. So after living in a hotel at the expense of the public for a day or two, the offender was released from custody with some sort of reprimand and an injunction not again to offend.

• • •

But about this matter of addressing the House from before the bar. If every Tom, Dick and Harry with an imaginary grievance were permitted to do that, a parliamentary precedent might be established which would have extraordinary results. Instead of the debates being conducted upon the floor of the House the most fluent and voluble of the debaters might be demanding the privileges of the Bar, and what would the talkative members do then, poor things? Instead of a session lasting a couple of months, it might be prolonged throughout the year and the province be drowned in a flood of oratory.

• • •

The history of this Union of Municipalities has been peculiar. The Union of Municipalities is like the League of Nations. It is not endowed with any powers except powers to pass suggestive resolutions. When it first began to function it pestered the Legislature with demands that the municipalities should be given powers to "broaden the basis of taxation." The municipalities were given that power, and now the Union is demanding that the Province and the Dominion shall shoulder the consequences of the extravagance and lack of foresight of the governments of the municipalities. The Union declares that the burdens the municipalities have piled upon their own shoulders are greater than they can bear and that the province and the Dominion—the people of the province at large and the people of the Dominion at large—shall assume the burdens.

THE COLONIST IN LONDON

The Colonist may be procured at the International News Stand of Messrs. Selfridge & Co., Oxford Street.

The Rhyming Optimist

By Aline Michaelis

MEMORY

It gives me all these
From days that are done;
The white smile of stars,
The beach bright with sun,
The lift of far hills,
The willow-tree's grace,
The meadow-lark's note . . .
And your face!

A debtor am I
To memory's dower
For the Orient's charm
And the jasmine flower,
For the stir in the air
At hint of dawn,
And the anxious port
With the fishing-fleet gone.

It had given me much
Of Earth's wonder and grace
It may take them all,
But your face!

SCOT BACHELORS WORRIED

Bachelors of Scotland are reported to be worried since it has become known that there still exists a law which compels a man to accept a proposal of marriage made to him in leap year. Seven hundred years ago the Scottish Parliament passed an act imposing severe penalties on any bachelor who refused to accept the lot of a maid who "popped the question" in leap year. Recent investigation has failed to find a repeal of the act.

The traveler entered the country grocer's shop and was met by an irate shopkeeper.

"You're just the man I've been looking for," said the shopkeeper. "The last time you came round you sold me some goods which you said were British. They weren't British at all."

"Well, to tell you the honest truth," explained the traveler, "they were in stock so long that I thought they were British by naturalization."

Tides at Victoria

Time of tides (Pacific Standard time), at Victoria, B.C., for the month of March, 1932.

MARCH, 1932

Date	H. M. (Time	Ft. H't	H. M. (Time	Ft. H't	H. M. (Time	Ft. H't	H. M. (Time	Ft. H't
1 ..	7:16	9.10	17:00	1.6	....	....	....	....
2 ..	4:52	8.8	6:25	8.8	8:00	8.9	18:00	1.7
3 ..	4:14	8.9	7:35	8.5	9:48	8.6	18:50	1.8
4 ..	4:15	8.6	6:02	7.9	11:10	8.2	18:24	2.1
5 ..	4:20	8.3	8:30	7.2	12:18	8.0	20:12	2.5
6 ..	4:24	8.0	6:58	6.5	13:15	7.7	20:45	3.0
7 ..	4:16	7.6	8:30	5.8	14:10	7.4	21:18	3.6
8 ..	4:10	7.6	10:04	5.2	15:05	7.1	21:45	4.3
9 ..	4:14	7.8	10:40	4.7	16:04	6.8	22:09	5.0
10 ..	4:25	8.0	11:25	4.3	17:20	6.5	22:24	5.6
11 ..	4:40	8.0	12:10	3.9	19:26	6.3	22:04	6.2
12 ..	4:54	8.1	12:59	3.5	....	....	....	....
13 ..	4:54	8.2	13:50	3.2	....	....	....	....
14 ..	4:54	8.8	14:44	2.9	....	....	....	....
15 ..	4:55	8.8	15:40	2.7	....	....	....	....
16 ..	5:12	8.8	16:35	2.4	....	....	....	....
17 ..	5:20	8.6	17:20	2.2	....	....	....	....
18 ..	5:17	8.3	7:10	6.2	6:42	8.3	18:20	2.1
19 ..	2:42	7.8	6:55	7.6	10:50	8.1	19:06	2.2
20 ..	2:02	7.6	7:30	6.8	12:10	8.0	18:45	2.4
21 ..	2:53	7.6	8:10	5.8	13:15	7.9	20:25	2.9
22 ..	2:57	7.8	8:54	4.5	14:25	7.8	21:00	3.7
23 ..	2:10	8.0	9:40	3.5	15:40	7.5	21:26	4.6
24 ..	3:28	8.4	10:30	2.7	17:10	7.2	22:10	5.7
25 ..	2:50	8.6	11:21	2.1	18:00	7.2	22:40	6.6
26 ..	4:13	8.8	12:19	1.8	21:24	7.4	22:00	7.2
27 ..	4:25	8.9	13:15	1.5	....	....	....	....
28 ..	4:51	8.8	14:15	1.5	....	....	....	....
29 ..	4:55	8.7	15:15	1.7	....	....	....	....
30 ..	2:10	8.6	16:19	2.1	....	....	....	....
31 ..	2:18	8.5	17:19	2.4	....	....	....	....

The time used is Pacific Standard for the 120th Meridian west. It is counted from 0 to 24 hours, from midnight to midnight. The figures for height serve to distinguish high water from low water. Where blanks occur in the table, the tide rises or falls continuously during two successive tidal periods without turning.

The height is in feet and tenths of a foot, measured from the average level of low water.

To find the depth of water on the sill of the Esquimalt drydock at any tide, add 18.8 feet to the height of high water as above given.

To find the depth of water on the sill of the Songhees drydock add 30 feet to the height of high water as above given.

MOONRISE AND MOONSET

MARCH

Time of moonrise and moonset (Pacific Standard time), at Victoria, B.C., for the month of March, 1932.

Day	Rises	Sets
1	4:14 a.m.	11:36 a.m.
2	5:02 a.m.	12:46 p.m.
3	5:37 a.m.	2:01 p.m.
4	6:03 a.m.	3:15 p.m.
5	6:22 a.m.	4:27 p.m.
6	6:38 a.m.	5:37 p.m.
7	5:54 a.m.	8:45 p.m.
(New Moon on 7th)		
8	7:07 a.m.	7:52 p.m.
9	7:20 a.m.	8:59 p.m.
10	7:34 a.m.	10:06 p.m.
11	7:51 a.m.	11:15 p.m.
12	8:11 a.m.	....
13	8:37 a.m.	0:24 a.m.
14	9:12 a.m.	1:32 a.m.
15	9:59 a.m.	2:35 a.m.
(First Quarter on 15th)		
16	10:59 a.m.	3:28 a.m.
17	12:11 p.m.	4:13 a.m.
18	1:32 p.m.	4:47 a.m.
19	2:55 p.m.	5:13 a.m.
20	4:19 p.m.	5:34 a.m.
21	5:43 p.m.	5:52 a.m.
22	7:1 p.m.	6:11 a.m.
(Full Moon on the 22nd)		
23	8:38 p.m.	6:29 a.m.
24	10:08 p.m.	6:48 a.m.
25	11:26 p.m.	7:14 a.m.
26	....	7:48 a.m.
27	0:58 a.m.	8:31 a.m.
28	2:07 a.m.	9:28 a.m.
29	3:01 a.m.	10:34 a.m.
(Last Quarter on 29th)		
30	3:40 a.m.	11:50 a.m.
31	4:08 a.m.	1:05 p.m.

Note.—These times are correct to within one or two minutes. Dominion Meteorological Observatory, Gonzales Heights, Victoria, B.C.

SUNRISE AND SUNSET

MARCH

Time of sunrise and sunset (Pacific Standard time), at Victoria, B.C., for the month of March, 1932.

Day	Sunrise	Sunset	Day	Sunrise	Sunset
1	6:55	5:57	17	6:22	6:30
2	6:53	5:58	18	6:20	6:31
3	6:51	6:00	19	6:18	6:32
4	6:49	6:01	20	6:16	6:34
5	6:47	6:03	21	6:14	6:35
6	6:45	6:05	22	6:12	6:37
7	6:43	6:07	23	6:10	6:39
8	6:41	6:09	24	6:08	6:41
9	6:39	6:11	25	6:06	6:42
10	6:37	6:12	26	6:04	6:44
11	6:35	6:14	27	6:02	6:45
12	6:33	6:15	28	6:00	6:46
13	6:31	6:18	29	5:59	6:47
14	6:29	6:17	30	5:57	6:48
15	6:27	6:18	31	5:55	6:50
16	6:24	6:19			

The Meteorological Observatory, Gonzales Heights, Victoria, B.C.

RELICS SHOW GOOD TASTE

Exhibition Shows Restoration Days Not Merely Time of Licence

LONDON, March 1.—Remembering the common impression which is held of the Court of Charles II there may seem something humorous in holding an exhibition of relics of his reign in aid of the Young Women's Christian Association. John Drinkwater, the eminent poet and dramatist, probably puts the matter in true perspective in his prefatory note to the catalogue.

"The taste of the period to which this exhibition is devoted was admirable," says Mr. Drinkwater. "It was so good as to be in itself an effective answer to the people who talk of Restoration England as though it were entirely given over to licence and debauchery. The nation, recovering from its terrible ordeal, was no doubt at moments a little light-headed morally and politically. The court, led by a king who had suffered every kind of ignominy and privation, and was now making the best of a good time when it came, behaved itself with a freedom that was an obvious and highly relished theme for censure."

REPRESENTATIVE COLLECTION

The exhibition is being held in two adjoining houses in Grosvenor Place, lent by the Duke of Westminster. Lady Lyons and others of the committee have gathered a most representative collection of exhibits. The King has sent from Buckingham Palace Streater's picture of Roundhead troops leaving Boscobel House after a fruitless search for Charles, their departure being observed by the King and Colonel Careless, hidden in the branches of the famous oak. More than one fragment of this oak is on view, with even more intimate mementoes of the King who "went on his travels."

Perhaps the quaintest exhibit of all directly associated with Charles is the tiny shirt, bib, and cap of fine lawn, with most delicate designs in Holly-point, which he wore at his christening. Portraits have been generously lent from both private and public collections. The Duchess of Portsmouth, in pale blue, is an amiable neighbor of Nell Gwynn, in brown satin, and with the Duchess of Cleveland, in old gold. Gazing down from the walls are pictures of the statesmen with whom the King had many a tussle, when his own viewpoint was not always an unworthy one compared with that of his ministers.

ARRESTING REMINDER

The exhibition is an arresting reminder of the contribution which the period made to art, literature and the sciences. As Mr. Drinkwater says, "the men who painted these pictures, made this furniture, struck these medals, wrote these books, designed these goblets and title-pages, were manifestly the products of an age that esteemed wit and imagination and intellectual dignity. Taste like this can only be the token of a responsible spirit."

The lively Pepys is chock-a-block with the more sedate Evelyn. There are specimens of Pepys' neat minutes of meetings of the Board of Admiralty, and specimens also of church music by the master-composer, Henry Purcell. It was during Charles' reign that the Hudson's Bay Company was founded. The original charter is on view; it is so long that only half of it is unrolled, and it bears a seal as large as a cheeseplate, and probably a good deal heavier.

DOCTORS STARTING NEW CO-OPERATIVE PLAN AT CARDSTON

LETHBRIDGE, March 2 (CP).—Cardston community is experimenting with something new in the way of medical treatment. It is a co-operative scheme between the two medical practitioners of the town and the families of the community, whereby a charge of $25 per annum per family will create a community fund from which the doctors will be paid. Over $36,000 has already been collected, and further families are signing up. The scheme proposes regular medical examinations in an effort to "keep the community well."

Scenic Models, Rich in Color Effect, Advertise Victoria

Few advertising devices to direct the attention of tourists to the beauties of Victoria and vicinity have ever been devised better in effect than the series of illuminated colored photographic models that are the work of Frederick G. Hodsoll and now on view at the Arcturus Studio, 11 Metropolitan Building.

They are scenic models in every sense, of carefully selected scenes in which the fullest and most vivid justice is done to Butchart's Gardens, Stadacona Park, the Empress Hotel, the Parliament Buildings, with backgrounds showing the Strait of Juan de Fuca and the Olympic Mountains. The scenes from Butchart's Gardens are a revelation in coloring and in the advertising value of the photographic art. That of a corner of Stadacona Park discloses a beauty probably unknown to the majority of Victorians themselves. There is an excellent reproduction of the Empress Hotel, and the fascination of the waterfront with the Olympics in the background are admirably depicted. In all, there are ten of these models on view, and, as a whole, they constitute a remarkable advertisement for the city.

Such models, displayed in different centres of population and moved from one to the other, would prove of high value to Victoria as an advertising medium. It is their realism that is so attractive because of the coloring effects and the arrangement of the photographic pieces of work. In these days of intensified advertising, with each city vying with its neighbor in seeking to attract tourists, new methods of publicity are being constantly devised. Mr. Hodsoll, by his scenic models, has given Victoria an opportunity of unusual publicity in its efforts to secure its share of the tourist trade.

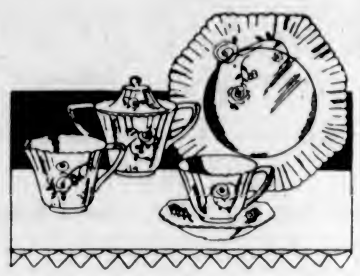

Surprisingly Inexpensive!

ONE thing you will note at Weiler's is that exquisitely beautiful tea sets of fine English china are often far less expensive than you would possibly imagine. Leadership of the English manufacturer has never been more pronounced. You can see it everywhere at Weiler's . . . beauty, quality and the most amazing values . . . appealing to those who desire to purchase complete services or individual gift pieces.

WEILER'S

Complete House Furnishers

Government Street Established 1862

RESULTS ARE WHAT COUNT

Hundreds of Victorians have received relief by using a Wilshire I-on-a-co Belt. Rheumatism, neuritis, sciatica, lumbago, sleeplessness, etc. $5.00 will purchase a brand new belt and relieve your suffering.

H. AUSTIN GOWARD
Sales Manager

Phone G 5241 Evenings, G 3156

HALF PRICE!
MEN'S WORK SHIRTS—TO CLEAR 49c
The General Warehouse, Limited
1410 Gov't St. Phone E 3514

We Repair and Renovate Furniture

Wooden, wicker, upholstered, cane or rush seated, modern or antique. A phone call will bring us to your door to give you an estimate without cost or obligation.

The Red Cross Workshop
584-6 Johnson Street Empire 3513

Letters to the Editor

(No letter to the Editor will be inserted except over the proper signature and address of the writer. This rule admits of no exception.)

FINEST CREAMERY BUTTER
OUR OWN BRAND
CENTRAL CREAMERIES LTD.

SWEEPSTAKES

Sir,—As my name appears in the report of the council proceedings, I would appreciate space to state the question I sought to submit for the consideration of the meeting was that the vote on the sweepstake motion should be deferred until the other side of the case had been heard.

If, however, such urgency was needed, telepathically or telegraphically to render tonic assistance to Senator Barnard in his unworthy aspirations, it is best known to his supporters. It is, however, unfortunate that some of our aldermen, to whom we usually look for sound judgment, should have unwittingly, I presume, allowed themselves to be included in the pact and thus become a party to an action which will yield them uncomfortable reflections. Granted there is in sweepstakes a fascination, so also there is in a mirage, but results are disappointing. We are passing through an era in which we should face stern facts and many thoughtful people agree that the basic principle of sweepstakes is a major cause of our economic difficulties today. Why then go out of our way to further engender and propagate such a principle? And to me it is more serious still that of all men, the city fathers should sponsor such a standard of ethics before our rising generation.

CLARENCE HARRIS.

520 St. Patrick Street, Oak Bay, B.C., March 2, 1932.

THE INFINITE SOUL

Sir,—In my last letter I touched on matters which call for some elaboration to make them readily intelligible, and, as this may be my concluding letter, I shall endeavor to explain them in greater detail.

A human being is a soul or spirit enclosed in a shell of energy, interpreted by our imperfect senses as substance. The old belief that when a child is born a new soul is created would infer that the soul is finite. We believe it is eternal, and if so it must have had an infinite past, which we cannot remember since our brain only records events it experiences as it develops.

According to nature's laws development—evolution—is a very slow process, so we cannot expect to step into infinite perfection through the grave at one step. Also we are very imperfect and cannot reach infinite perfection at one bound. In our next stage, therefore, we shall find ourselves in our dimensional era. This is a simple and rational explanation of the description of the conditions outlined by Sir Oliver Lodge in his book, "Raymond," and of the overwhelming evidence given by a whole host of highly educated and honorable students of spiritual manifestations. Re Sir Oliver Lodge; at the time he lectured in Victoria at least two letters in your columns made me smile at the smallness of human nature. One, if I remember aright, stated that the book, "Raymond," gave us no information. I was forced to the conclusion that this writer could never have read this book.

The other expressed sorrow that so great a mind as Sir Oliver's had been so carried away by his sorrow that he had reached rash conclusions.

Now the essential qualification of any person engaged in any form of original research is the determination to prove each step before advancing to the next one. Therefore, Sir Oliver would, in a matter of such personal moment to him, have been doubly careful and critical. Also he had been a spiritualist for many years before the war.

The two questions of paramount importance to humanity are undoubtedly, what are our next world conditions? And, how shall we shape our lives here so as to attain the best status over there?

"Raymond" answers the first question, and the teachings of Christ the second. Those we have lost await us there, and it is certain that we shall one day rejoin them when our time is due, provided we live aright and do not hasten our end.

W. J. L. HAMILTON.

Fulford Harbor, Saltspring Island, B.C., March 1, 1932.

FIFTY YEARS AGO TODAY

(From The Daily British Colonist of March 3, 1882)

Port Moody Section—Word has been received here that the firm of Cherlebois & Macdonald claims the contract for the Port Moody section of the railroad, which it failed to get because of informality in its tender.

Cement Prices—It is estimated that the cost of cement per month, which will be used during the next two years to complete the drydock, will average $2,000. According to report, all the cement that was in the city is used, and the shipment that arrived yesterday must, according to the contract, be kept thirty days before being used. This leaves the contractors in a grave predicament.

Rugby Match—The first real Rugby match played in the city took place yesterday, when a team captained by MacKay defeated a team led by Millington by two goals and two tries against two touchdowns. Rev. Mr. Allen was the outstanding player on the field.

May Expel Member—The Dominion Parliament has its Mormon problem as well as the United States, being brought face to face with the issue through the arrival at the capital of a British Columbia member with a harem of four spouses. It is thought probable that the House of Commons will expel him.

DENTISTRY
that all can afford
Little defects are so easily remedied . . . and dental prices are now so low . . . that it is sheer folly not to have them attended to. Come in this week and let us verify this statement.
DR. COULTAS
1305 DOUGLAS ST.
(GROUND FLOOR)
Phone Empire 3941

HAYWARD'S
B.C. FUNERAL Co
Phones
E 3614 G 7679

Vancouver Shipping

VANCOUVER, March 2 (CP).—Tenders for repairs to Canadian Pacific Railway tugboat Kyuquot were opened on Tuesday and forwarded to Montreal by company officials. No award has yet been made and it is not expected will be for several days.

Yamashita Shipping Company reports Ss. Yeifuku Maru out overnight for Japan.

NEW DEFICIT IS REPORTED

B.C. Revenues and Expenditures for Nine Months of Fiscal Year Tabled

Expenditures of $19,171,964, and revenues of $16,369,714 are reported in the nine months' return of the British Columbia Comptroller-General, presented to the Legislature yesterday by Hon. J. W. Jones, Minister of Finance. The report shows an excess of expenditure over revenue of $2,802,250 under current and capital account.

In addition special warrants to the value of $6,325,000 are shown in connection with the financing of unemployment relief, where the Province had to arrange temporarily for Dominion, provincial and municipal proportions of the cost involved.

For the nine-month period ending December 31, 1931, the report shows total collections of current revenue of $16,243,487, against current expenditures of $16,747,553, or an excess of expenditure of $504,065. Capital expenditures out of income were $2,424,410, and capital revenue receipts, $126,226.

WARRANTS FOR RELIEF

The special warrants were on account of the Dominion and provincial share of works and direct relief, and municipal relief works, including an item for $225,000 which was to have been advanced from the Dominion treasury two weeks ago, but which is not yet to hand. This sum was for the continuation of part-time work in provincial camps, recently authorized under joint agreement between the two Governments.

Two warrants were passed for $2,000,000 each, one for $1,500,000, one for $600,000, and the item of $225,000 already mentioned. This totals $6,325,000 in authority taken in connection with the financing of unemployment relief matters in British Columbia in the period under review. Miscellaneous warrants made up the total to $6,406,060, of which $2,260,287 is shown as expended.

Expenditures and advances under Loan Acts totaled $5,012,258. The total expenditures charged to income, at $19,171,964, from April 1 to December 31 last, compared with $28,080,030, estimated total expenditures for the full twelve-month period, ending March 31, 1932. Over-expenditure in the various departments, above appropriations, was limited to $65,650 for the period.

REVENUES STATED

On the revenue side, the report shows a total of $16,369,714, made up as follows: Department of Agriculture, $24,157; Attorney-General, $3,296,377; Education, $1,893; Finance, $10,226,898; Fisheries, $93,609; Labor, $537; Lands, $2,396,795; Mines, $132,811; Provincial Secretary, $21,725; Works, $10,756; Railways, $37,905, and revenue on capital account, $126,226.

Revenues under the Government Liquor Act, $1,724,870; and Motor Vehicle Act, $831,085 were the chief items in the Attorney-General's Department. In that of Finance, the amusement tax was $133,364; gasoline tax, $1,436,992; income and personal property, $3,195,574; real property, $1,352,512; wild and coal lands, etc., $532,718; special revenue tax, $1,552,453, and succession duties, $343,693. Chief items in the Lands Department were timber licences, $592,251; timber royalties, $935,613, and timber sales, $382,152.

In smaller amounts, court fees and fines gave $143,207; game fees and licences, $166,228; Dominion per capita grant, $209,832, and parimutuel taxes, $169,097.

On the expenditure side, old age pensions cost $689,008; mothers' pensions, $649,603; and statutory grants to hospitals, $515,783, exclusive of many smaller items under different heads to December 31 last.

To Investigate Superannuation

A communication from the superannuation commission, inquiring whether or not the municipality would bear its share of an actuarial investigation into superannuation costs, was received at a meeting of the Esquimalt Council last night and laid on the table pending the receipt of information as to the cost of superannuation to Esquimalt.

The letter stated that owing to the fact that many men had been placed on superannuation by municipalities throughout the Dominion in effecting economical moves, funds had decreased and an investigation was necessary.

WANT CHEAPER GASOLINE HERE

City Council Committee Confers With Company Managers in City

The business and trade development committee of the City Council is making an effort to have the price of gasoline on Vancouver Island reduced to a parity with the prices charged on the Mainland of British Columbia. At the present time there is an extra charge of one cent a gallon on gasoline for the purpose of covering the transfer of the commodity from Vancouver to this city.

In order to bring about a change as suggested by the civic committee, which is composed of Alderman W. D. Todd (chairman), Alderman H. O. Litchfield and Alderman T. W. C. Hawkins, a meeting was held yesterday with the local managers of the various gas companies in Victoria.

The information was given the aldermen that the local managers were not in a position to grant any redress along the lines indicated. They will have a formal request made to them, which in turn they will forward to their headquarters in Vancouver.

COST TO VICTORIA

Alderman Todd said that the figures which he had been able to obtain as to the consumption of gasoline in Victoria City was for 1930, which showed 4,500,000 gallons were consumed. There were also 900,000 gallons additional used in Saanich Peninsula, making a total of 5,000,000 gallons. At a cent extra charge over the price paid in Vancouver, this represented to the motorists here $50,000 a year. He thought the gasoline companies might well absorb this charge. Failing this it was suggested that the charge was too high and one company had given him the information that it would jump at the chance to carry it at three-quarters of a cent a gallon.

Alderman Todd pointed to the fact that this gasoline, at least in some instances, went right past Victoria in a refined condition to Vancouver. Moreover, the money spent on the transport back to Victoria went to Vancouver carriers.

COASTAL LAWS

With respect to the carrying of the gasoline past Victoria, it was explained by the representatives of the companies that to come in here even if that were physically possible would be in contravention of the coastal laws.

T. W. McPherson, representing the Home Oil, contradicted a statement that his company had its refining done in common with that of some other companies. He said that the refining took place at North Vancouver.

E. D. Le Lacheur, of the Imperial Company, and W. A. Walton, of the Union Oil Company, declared that their companies had their own carriers and that it would be impracticable to have these make Victoria the home port, because they had to be available to go anywhere on the coast when ordered to do so. W. E. Peters, representing the Shell Company, was also present and took part in the discussion.

WILL HAND OVER CANAL TO CANADA

Dominion Government Clears Obstacle From St. Lawrence Deep Waterways Scheme

OTTAWA, March 2 (CP).—In one step, the Government paved the way today for the Beauharnois project to forge ahead and indirectly cleared the pathway somewhat towards the St. Lawrence deep waterways scheme.

The canal to be built by the Beauharnois Light, Heat & Power Company between Lake St. Francis and Lake St. Louis on the St. Lawrence, near Montreal, is to be handed over to Canada. The only compensation to be received by the company from the Dominion is the rights granted. The canal will be used as part of the greater scheme for developing the St. Lawrence.

This provision features an order-in-council passed setting out lengthy safeguards, provisions and limitations under which the company will be permitted to divert 53,072 cubic feet per second of water in the Lake St. Francis and Lake St. Louis district.

Within the next day or two, an agreement will be signed between the Dominion and the company embodying the terms of today's order-in-council.

Recently, a block of 80,000 shares of stock at $1 each was returned to the company by people formerly associated with the original enterprise. There remains the announcement of the new directorate, made necessary by the elimination of the former directors as a consequence of the Parliamentary probe of last session.

TRAFFIC MOVING IN ORDER AGAIN

Trains on All Sections of Railway Systems Are Operating on Schedule

VANCOUVER, March 2 (CP).—With favorable weather conditions in the Interior, British Columbia railways suffered no further inconvenience from snow and mudslides or water during the past twenty-four hours. Gangs of men are effecting repairs at various points on both the Canadian Pacific and Canadian National lines where the elements took their toll over the week-end.

Canadian Pacific reports all trains running on schedule. Canadian National is also dispatching trains on time in the British Columbia division. It is still detouring trains from New Westminster to Basque over the C.P.R., and will continue to do until damage in Hope section is repaired.

British Columbia Electric Railway service to Chilliwack was resumed Tuesday afternoon. Traffic was interrupted on this line several days ago when 1,500 feet of track near Sardis was washed out.

Obituary

TRAGE—There passed away at Fulford Harbor, on Monday, Mrs. Susan Trage, in her ninetieth year. She had resided there for the past thirty years, coming from Cowichan. She is survived by a son, A. Trage, of Fulford Harbor. The funeral will take place today. Interment will be made in the Catholic cemetery at Fulford Harbor. The Sands Mortuary Co. is in charge of arrangements.

HOLMWOOD—The funeral of Mrs. Grace Holmwood, who passed away at St. Joseph's Hospital on Monday, was held yesterday afternoon from the chapel of the Sands Mortuary Co. There were many beautiful floral offerings, which testified to the high esteem in which Mrs. Holmwood was held by her many friends. Rev. O. L. Jull conducted the service, during which the hymns "Peace, Perfect Peace" and "Nearer, My God, to Thee" were sung. The remains were laid at rest in Royal Oak Burial Park. The pallbearers were A. W. Saddler, J. M. Elliott, A. Kirby, A. Linskill, A. Amyes and H. G. Rough.

FLITTON—The remains of Ralph Henry Flitton, who passed away in this city on Monday, were forwarded Wednesday by S. J. Curry & Son to Vancouver for cremation.

HEPWORTH—The funeral of Frank Hepworth, who passed away on February 27, took place on Tuesday afternoon at 2 o'clock from Hayward's B.C. Funeral Chapel. Service was conducted by Rev. Canon Chadwick. There was a large attendance, and many beautiful floral tributes covered the casket. The following acted as pallbearers: F. H. Oakes, W. J. Smith, A. Dewsnap and F. James. Interment was made in the family plot in Ross Bay Cemetery.

FRASER—A private funeral service was held yesterday afternoon for Mrs. D. C. Fraser, who passed away in this city on Saturday. Her son, Major Alistair Fraser, of Montreal, arrived in the city yesterday morning and accompanied the remains, which were forwarded on last night's boat to Vancouver en route to New Glasgow, N.S., where interment will be made.

Scottish and Irish linen manufacturers are employing research chemists to discover a linen which will defy lipstick marks.

WILL NOT MOVE OUT OF CANADA

Peter Veregin Confirms Report of Doukhobor Colonization Scheme

WINNIPEG, March 2 (CP).—Plans for large scale settlement of Doukhobors from Europe in various countries of South America are under discussion at a conference of Doukhobor leaders and their agents here. Peter Veregin, patriarchal head of the Christian Community of Universal Brotherhood, the official name of the Doukhobor sect, disclosed the nature of the conference to the Canadian Press tonight.

He confirmed reports that negotiations are under way to acquire 1,000,000 acres of land in Colombia on which to settle 50,000 Doukhobors. This project, however, has nothing to do with the Doukhobor community in Canada, he declared. There was no thought of moving any Canadian Doukhobors to South America.

Far from any intention to move out of Canada, Mr. Veregin said his organization was purchasing more land here, building grain elevators for the use of their people and developing water powers to serve their settlements.

J. M. Hackney, St. Paul, Minn., president of the International Colonization Corporation, which is negotiating the land deal in Colombia, is taking part in the conference. Another delegate is a man named Foster, from Berlin, Germany.

Just Roamin' Around

By TWO ROVERS

With the advent of the month of March we can truly say that Spring is here!

That is to say, we can say it if we want to; it's not compulsory; or, we can sing it if we like, or even whistle it; who cares what we do to express the fact that the Winter is over and gone and Spring is here!

However, it is important to remember that whether we say it, or sing it, or whistle it, this solemn fact remains, Spring is here, whether we like it or not!

Some folk would prefer that, Winter being over and gone (no one knows whither), Summer should make its immediate appearance; but, for several reasons, that would never do; in fact, it never does. So it is no use to prefer, or wish, or desire, or whatever else you might do under stress, or to relieve your feelings now that Winter has skipped off with another fellah, so to speak. Spring is here!

Personally, and specifically, I am glad that, seeing the old hoary, white-headed and icy Winter has departed for other shores, we have a legitimate chance to expect the due arrival of Spring; for it gives me something to write about today; also, it gives myself and many other lovesick phatheads a jolly good and sufficient excuse for our feeling that way. And why not?

Rover says: "That's all right, Boss, for the young man's fancy; but, bless me, you're no chicken, and should know better!" To which I readily agree; but, if I may not be allowed to versify my own feelings, perhaps the following may be what some other fellow feels now Spring is here!

I WANT YOU, DEAR!

The warm, home-cheery way of Winter nights,
At last, forby;
The new unfolded hawthorn, reds and whites,
Are hither, nigh;
And Spring, with all its golden-yellow bloom,
Is welcomed, here;
My heart, alas! is empty as a vacant room—
I want you, dear!

I hear the chipping chaffinches that wing
The hedgerows long;
Deep shadows in the larch woods, neighboring,
Are full of song;
The holy arch of heaven is blue and gold,
And sunshine sprent;
The larks and throstles mating, as of old;
A world content!

All, all content, save you and I, my dear!
As stars, in life's vast Milky Way, appear,
Yet, heart to heart;
With such wide seas and lands between us, love
Shall bring us near;
Till then, I hunger, as these lines shall prove;
I want you, dear!

APPLIES FOR ORDERS TO PADLOCK PLACES WHERE LIQUOR SOLD

VANCOUVER, March 2.—In preparation for his war on Vancouver's blind pigs, Chief of Police C. E. Edgett on Thursday will make application to a magistrate for padlocking orders against twenty places where convictions have been obtained.

Notice has been issued to landlords of these premises informing them that unless bootlegging is stopped the places will be padlocked. The notice was issued under authority granted by the Liquor Control Act.

Raids will not be made until thirty days after notice was given to the owners of the various premises, it is stated. The warnings were issued late last week.

Warnings will be issued to additional places, it is announced.

ESTABLISHED 1885
New Sportleigh and Onyx
GOLF SHOES AND STREET SHOES
Rubber and Leather Soles
MAYNARD'S SHOE STORE
649 Yates Street Phone G 6514
WHERE MOST PEOPLE TRADE

New Suits From $16.95
A.K. LOVE Ltd.
PHONE G 5913 LADIES' WEAR 708 VIEW ST.

Chipso, Lux, Oxydol, Rinso — All Large Pkts. 20c
Smyrna Figs or Prunes 3 lbs. 25c
Finest Meats—All Kept Under Modern Refrigeration
Local Lamb Shoulders, lb. 11¢
Stewing Lamb, lb. 8¢
Saratoga Boneless Lamb Chops, lb. 28¢
Boneless Corned Beef, lb. 16¢
Corned Pork Butts, lb. 12¢
Prime Rib Beef, lb. 15¢
Sirloin Steaks, lb. 23¢
Pure Pork Sausage Meat, per lb. 15¢
The Very Finest Creamery Butter, per lb. 25¢
Or 3 lbs. for 70¢
Best Side Bacon, lb. 15¢
Sliced or Centre Cuts, lb. 18¢
Tasty Cheese, lb. 20¢
Eggs—New Laid Extras, per dozen 25¢
Tomatoes, Corn, Peas, Pork and Beans, Tomato Juice, Soups, Spices, Pineapple — All Best Brands 3 Tins 25c
Phone E 2530
WE DELIVER
H. O. KIRKHAM'S Modern Store
2509 Estevan Avenue

HOW B.C. ELECTRIC IS AIDING CANADA'S RECOVERY

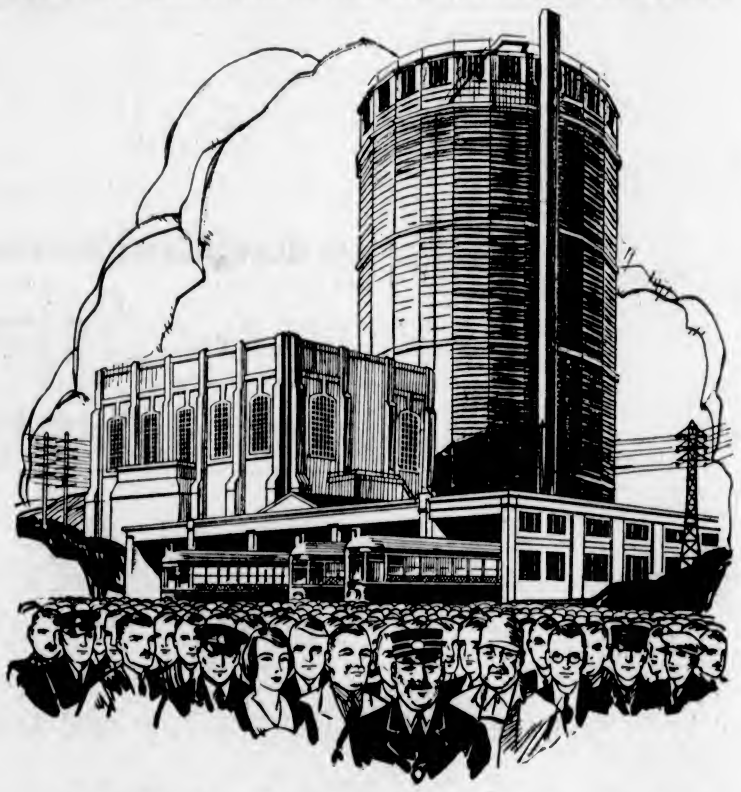

3500 EMPLOYEES ON B.C. ELECTRIC PAYROLLS

AT THIS TIME, when employment on commercial enterprises is most needed . . . the British Columbia Electric Railway Company is glad to be able to do its part by the employment of 3500 men and women in its various services.

Today the same number of cars and car miles are being operated in the railway service as a year ago. Light, power and gas services are similarly being maintained at their full efficiency, these services being indispensable to commercial and domestic life.

As a citizen of British Columbia and as the purveyor of these essential public utility services, the B. C. Electric is aiding in every possible way Canada's recovery.

BRITISH COLUMBIA ELECTRIC RAILWAY COMPANY LIMITED

A. T. GOWARD, Vice-President
W. G. MURRIN, President

Why is there no other ketchup quite like HEINZ?

If you could see the luscious, fragrant tomatoes come in from the gardens around Leamington—vine-ripened, perfect tomatoes—gathered, cooked and bottled all in a day—you would know why.

And if you could stand in the Heinz kitchens beside the master chef as he patiently steeps and simmers and blends the tomatoes with choice, pure spices and fragrant seasonings, selected in oriental gardens by Heinz own buyers—you would be sure there could be no other Ketchup quite like Heinz.

All the savour and goodness of these matchless ingredients come to you in the big red Heinz bottle. The moment you remove the cap you will sense the difference—the tantalizing, spicy tomato aroma that has made Heinz tomato products famous throughout the world.

Your grocer is sure to have Heinz Ketchup for you . . . and at a very reasonable price.

HEINZ
TOMATO KETCHUP
Made at Leamington, Ontario, for nearly a Quarter of a Century
ONE OF THE 57

ENGLISH SALAD OIL

IMPORTED ENGLISH SALAD OIL, 16-oz. tins.....28¢

Ogilvie's Minute Oats. Large drums .....15¢
Aylmer Orange Marmalade. Fancy large jar.....27¢
Sun-Maid Seeded Raisins, 15-oz. pkts., 2 for.....33¢
Korean Crab Meat, ½-lb. tins. 2 for.....35¢
Mackay's Cream of Barley. Regular 35c drums.....29¢
Alber's Flapjack Flour for Pancakes, large pkts.....29¢
Kay Brand Pancake Syrup, 23-oz. jugs .....21¢
Oxydol ..... } Large Pkts.
Chipso ..... } 19¢
Choice Evaporated Pears, per lb. .....19¢
Red Arrow Dog Biscuits, 6 lbs. for .....49¢

FRESH MEAT SPECIALS

Pork Chops, 2 lbs. .....25¢
Veal Cutlets, 2 lbs.....35¢
Stewing Veal, 3 lbs.....25¢
1 lb. Steak, ¼ lb. Kidney, 15¢
1 lb. Liver, ½ lb. Bacon, 15¢
Lamb Hearts, lb.....6¢

Ladysmith Large Oysters Fresh Daily. Pints.....50¢
½ pints.....25¢

H. O. KIRKHAM & CO., LTD.
612 Fort Street
NEW TELEPHONE NUMBERS
G 8131 Groceries (2 Phones) G 8135 Meats, Fish, Provisions (2 Phones)
E 8081 Fruit E 8231 Office and Delivery Inquiries

You Owe Yourself Protection Through
Fire INSURANCE Automobile
ELSIE B. RICHARDS
Suite 7, Metropolitan Building, Opposite Postoffice
PHONE EMPIRE 7722

Low Excursion Fares to the Old Country

SAILING LIST ON REQUEST

CHAS. F. EARLE
911 Government St. Phone E 7187

Canadian National

V-7

OTTAWA, March 2.—Compensation for the death of several goldfish and other piscatorial rarities, valued at $146.75, is sought from the city by Anson H. Pratt, but the novel claim will not be entertained.

The claimant charges excessive chlorination of the water from the local mains caused the death of his collection, which included more than threescore goldfish, as well as a gold veiltail, best fish in the Royal Winter Fair, 1930, which he valued at $25.

Announcements

It Is Natural to feel a little nervous at the thought of taking a treatment one may not have had before—but why not call and see Miss Hanman? She will do her utmost to explain the process to you. You will then realize how safe, how sure, how simple it all is. Truly there is nothing to be afraid of, and it is certain that you cannot go on as you are—with your trouble daily growing worse. 503 Sayward Bldg. Phone G 7642.

Have you a mother, dad, brother, sister, friend or sweetheart, that has a birthday coming soon? Why not give them a gift that is delightfully different? Masters' have a great variety of beautifully decorated Birthday Cakes that would delight the heart of any child or grown-up, and they are very inexpensively priced.

Morning Special at Tyrrell's Hairdressing Parlors at David Spencer, Ltd., 9 till 10, without appointment. Marcel or finger wave, 50c; with shampoo, 75c; permanent wave, $5.75. All experienced operators.

New English Jerseys, embroidered collars, $1.75 at the Beehive; English Wools, 2 ozs. for 25c, for socks or sweaters; 2 pairs Silk and Wool Stockings for 85c, extra strong.

Buns—Buns that are filled with juicy raisins and peel, buns that the kiddies cry for, buns that are delicious when toasted, and buns that are inexpensive, costing you 2 dozen for 25c.

Sale of Home Cooking, St. Louis College Welfare Association, main floor Hudson's Bay, Saturday morning, March 5.

Dr. R. E. McKeon announces removal of his offices to 504 Campbell Building.

Present Address of Marian Heming is Ferndale, 1423 Fernwood Road.

Merchants' Transfer Co., Ltd.—Careful moving service at low cost. Any load, any distance. Ph. G 4124.

SAYS BILL IS BLOW AT PARTY

Leader of Opposition Fears for 23,000 Names Added to Voters' List

Amendments to the Provincial Elections Act proposing cancellation of voters' lists by discretionary powers of the Lieutenant-Governor-in-Council, were harbingers of an early provincial election, and aimed at removal of the 23,000 names put on Vancouver lists by the Liberal Association, T. D. Pattullo, Leader of the Opposition, asserted yesterday in the Legislature. An hour's debate followed on the bill.

There has been a discrepancy of 40,000 names between Dominion and Provincial voters' lists in Vancouver, continued Mr. Pattullo, and 38,000 people would have had the entire voice of 78,000 voters if an election had been called on the old lists, he contended. The Liberals had enrolled 23,000 names subsequently in a vigorous campaign to restore the rolls, which had been cut to less than half by the automatic cancellations following 1928. The Government now proposed to cancel these lists, and throw away the Liberal effort, he contended.

READY FOR TEST

The Leader of the Opposition challenged the Government to bring on an election this year. He and his party, he said, would be ready to take their chances at the hands of the people.

Replying, Attorney-General Pooley stated the Government, soon after taking office, had cleaned up the absentee vote situation, and now proposed to put the question of voters' registration on as clean and fair a base as possible, in the interests of all citizens and not for party privilege. Registrations in other days had been a disgrace, with forty-five "names" registered in the case of a boarding house, where only three persons resided, Mr. Pooley asserted.

Affidavits in connection with registration were, in some cases, now twelve years old, and their signatures utterly illegible. Spinsters of a decade ago had married and changed their names, but not their voting privileges. It was the desire of the Government to have the cleanest possible lists when an election did come, he concluded.

The debate was adjourned by Hon. W. A. McKenzie, and the House rose at 4:08 p.m. to sit at 3 p.m. today.

LOCAL REPAIR YARD BUSY JUST NOW WITH SPRING OVERHAULING

Evidences of business picking up in the small shipyards are apparent at the plant of Murdies, Limited, on the Industrial Reserve, while the management reports a number of inquiries concerning probable work which, if satisfactory arrangements can be made, will mean a busy period for some little time.

At present there are two trolling boats belonging to Thompson Brothers receiving attention, being extensively overhauled for the current season's work. The Island Planet has been up on the ways for shaft repairs, and the Empire Cannery, of the Sooke Harbor fleet, is having a new tailshaft made and installed.

The plant also announces the construction of a small tug. It is being built expressly for work on the West Coast of Vancouver Island and will be of shallow draft.

Mrs. Craggs, to her husband: "What is a canard?" Mr. Craggs: "A canard is something one canardly believe!"

City and District

Accounts Paid—Payment of accounts totaling $10,503, submitted by the finance committee, was authorized at a meeting of the Esquimalt Council last night.

Motorist Fined — Frank Doidge was fined $5 by Acting Police Magistrate James Forman, in the city police court yesterday morning, on a charge of driving his automobile past a street car which was taking on and discharging passengers.

Visit Aged Men—Fred Landsberg, accompanied by W. E. G. McLagen, visited the Home for the Aged and Infirm Men this week, and donated $2 to all nonpensioners. Cigars, a monthly gift from G. A. Merrick, were distributed.

Contract Awarded—G. H. Calder has been given a contract for the construction of a five-room dwelling for W. G. More at 1276 Seaview Avenue. The home is to cost approximately $3,600. A permit for the building was issued by the city building inspector yesterday.

Real Estate Board—The Victoria Real Estate Board will hold a luncheon meeting at noon on Friday, to be addressed by D. H. Whyte, head of the sales department of the Royal Trust Company. The subject upon which he will speak will be "Bootlegging in Real Estate."

To Complete Agreement — Instructions to the municipal solicitor to prepare a new agreement with the trustees of Bullen's Park, whereby the municipality will be granted permission to sell a portion or the whole of it, were embodied in a resolution which the Esquimalt Council passed last night.

Lecture Tomorrow — Under the auspices of the Natural History Society of British Columbia, Major F. V. Longstaff will speak on "Further Material History of the Old Pacific Naval Station," in the Archives, Parliament Buildings, on Friday evening at 8 o'clock. Major Longstaff secured much of his subject during his recent trip to England, and he will illustrate his talk with many fine lantern slides.

Exchange of Lots—An offer from H. Paxton to exchange the sum of $70 and a lot of his own for two municipal lots was accepted at a meeting of the Esquimalt Council last night. Several reports from the municipal engineer on matters which had brought complaints to the council, which recommended certain repair work, were deferred until the final passing of the estimates for the year.

Refresher Course Surveyed — A very interesting resume of the recent refresher course was given by Miss W. Cooke, R.N., at the meeting of the Graduate Nurses' Association, held this week at the Jubilee Hospital Nurses' Home. Miss Meta Hodge, the president, was in the chair, and members of the private duty section read instructive papers bearing on a point brought up by Dr. George M. Weir in his recent survey of nursing in Canada.

Member to Speak — Rotarian George S. Pearson, M.P.P. for Nanaimo, will be the speaker-guest of the Victoria Rotary Club today at its luncheon session at 12:10 p.m. in the Empress Hotel. He will discuss "State Health Insurance." The Spokes Club will meet tonight at 1710 Rockland Avenue, when the subject of a debate will be: "Resolved That It Would Be in the Best Interests of Society that the State Institute a System of Unemployment Insurance."

Will Buy Fire Hose—The tender of the Goodyear Tire & Rubber Company of forty-three cents per foot for 200 feet of one-an-a-half-inch fire hose was accepted at a meeting of the Esquimalt Council last night. The application of the Christensen Motor Service for a share of the municipal motor accessory and repair business was also favorably received by the board. The Sewer Construction and Rental Tax-Amendment By-Law, 1932, was given final reading at the meeting.

Questions Struck Out—In a detailed ruling on what type of information can rightly be asked by question on the order paper, Mr. Speaker, Hon. C. F. Davie, yesterday tabled in the Legislature his ruling on the general application of the privilege. The ruling struck out in whole or in part fifty-four questions asked by Liberal members of the House as being outside the use of the privilege. The ruling was sought by the Government, which had complained of an abuse of the practice.

LOCAL MATMEN DISPLAY WARES

Golby Loses to Fox in Main Event on Amateur Wrestling Show at Tillicum Gym

Jim Golby lost the main wrestling event to Fox at the all-local-talent card of the Tillicum Club last night. Although Fox gained a fall in the first and another in the third round, his opponent staged a great fight and it was only the victor's superior weight which turned the scales in his favor.

In the semi-final wind-up, Reg Hopkins and E. Thomas battled fast and furiously for three rounds, with Hopkins winning with a body press near the end of the third round. Both these boys weighed in at 140 pounds.

One of the fastest bouts of the evening was between John Hope and Peter Joe. These boys mixed things hard and fast for three rounds, with both of them giving and receiving a great deal of punishment. At the end of the contest John Hope emerged victor with two falls to nil. These two falls were gained with body presses.

The 120-pound event was packed with thrills for the spectators and spills for the gladiators, as Mascall and Mathews, the two boys staging the contest, were more than eager for a kill, and when the second round ended with no falls the grapplers decided to roughen things up and for the remainder tore at each other like demons, but neither was able to secure a fall.

Fat Griffin and Percy Payne refereed the bouts and other results were: Sixty pounds, Young Ernie Arthur defeated Young Sarpolis with a body press. Steve Savage defeated Young Sonnenberg with a wrist lock and body press. Gaston defeated Parrot with a body press. Gardner and Gosteller drew, and Johnny Masters and Wing Hope drew.

Cameron Defeats A. McKittrick in City Cue Tourney

Rallying during the last few minutes of the match, "Sharkey" Cameron came through with a sensational victory over A. McKittrick last night in the city billiards championship at the Metropolis Parlor by a 400-374 score. Percy Fitzsimmons advanced to the next round by chalking up a fine victory over Eddie Newman, 400-341. This evening, at 6:30 o'clock, A. S. G. Musgrave will face J. Clarke, and at 8:30 o'clock Sam Oakes, defending titlist, will clash with E. Hartley.

ABANDON SHIP IN LEAKY CONDITION

LONDON, March 2 (AP). — The Spanish steamer Eusebia Del Valle, leaking badly, was abandoned in the Bay of Biscay and her crew put aboard the French steamer St. Ambroise, Lloyd's reported tonight.

TELEGRAPHERS ARE NOTIFIED

Railways Tell Union Heads 10 Per Cent Cut Decided On

MONTREAL, March 2 (CP).—The Canadian Pacific and Canadian National Railways have notified the Commercial Telegraphers' Union that for one year, commencing April 1, a straight salary reduction of 10 per cent will be introduced in the pay of the commercial telegraphers. The companies' decision has been communicated to the various locals and W. L. Lucas, president of the union, announced today that he was awaiting advices from them before deciding what reply will be made to the railways. Seventeen hundred employees of the Canadian National and 1,500 C.P.R. employees are affected.

The Canadian Pacific Railway Company today announced that effective March 1, the reduction in working time of three days per month, without pay, among general office staff, has been changed to two days per month. This brings this class of employee approximately the same rate of wage reduction as has been applied to the running trades and clerks.

TRAIL CAPTURES JUNIOR HONORS

Scores Seven Goals in Last Period to Down Merritt in B.C. Hockey Final, 9-4

TRAIL, March 2 (CP).—Scoring seven goals in the final period, Trail Juniors defeated Merritt, 9-4, for their second straight win and the British Columbia junior hockey title here tonight. Trail won the first game, 7-3.

Merritt grabbed off an early lead, scoring two goals in the first period after Trail had counted once. Trail tied it up in the second, near the end of the period.

The boys from the smelter city went on a scoring rampage in the last canto, rapping home seven counters while holding Merritt to two.

Betting Favors Peden-McNamara To Capture Race

NEW YORK, March 2.—Matters were livened up a bit during the running of the fifty-second bike race at Madison Square Garden, when "preems" were offered by spectators from $10 to $100, most of these going to the leaders, "Torchy" Peden, of Victoria, and his companion, Reggie McNamara. During the morning sprints every attempt was made to wrest the lead from Peden and McNamara, but all failed in their attempts.

Victor Radio

Complete With the New

PROGRAMME TRANSCRIPTIONS

1. The latest model 8-tube Victor superheterodyne with Electrola, as illustrated.

2. It plays the new Victor Long-Playing Records Plays three times as long as old style records.

3. Six records of popular dance melodies and two records of "The Mikado" included. For everything you pay only $197.00.

EASY TERMS ARRANGED

Fletcher Bros. (VICTORIA) LIMITED
1110 Douglas Street

SOOTLESS COAL
"MERCURY"
A Product of Drumheller
ROSE FUEL CO.
G 1822 1700 Douglas St.

GOING TO CALIFORNIA

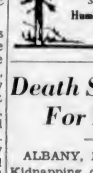

TRAVEL by the picturesque Redwood Highway, between Grants Pass and San Francisco, via Eureka—a direct route leading through giant forests of the oldest and tallest of trees. The highway reaches its scenic climax in the

REDWOOD EMPIRE OF HUMBOLDT COUNTY

On the way, you can investigate the varied advantages of Humboldt County which invite settlers—equable climate, fertile soil, progressive cities.

Send for illustrated booklets

Humboldt County Board of Trade
Eureka, California

Death Sentence For Kidnapping

ALBANY, N.Y., March 2 (AP).—Kidnapping children would become an offence punishable by death in New York State under the terms of a bill which the Legislature, aroused by the Lindbergh kidnapping in New Jersey, will receive tomorrow.

Only a Few Days
Left for Our Special
EUREKA
Vacuum Cleaner Offer.
Call Today
Hawkins & Hayward, Ltd.
Electrical Quality and Service Store
1121 Douglas Street. Corner View
Phone E 1171

50,000 Aluminum Cooking Spoons free

OXO PIE
4 large potatoes
2 Oxo Cubes
2 Onions
Pepper and Salt to taste
Slice the potatoes and onions and put them in the pie dish in layers. Mix the Oxo in a cupful of hot water, and pour over, putting small piece of dripping on top. Bake in a hot oven until nicely browned, and serve.

Save 50 Oxo Cube Red Wrappers

Every kitchen should keep a supply of Oxo Cubes constantly on hand to add flavour and nourishment to soups, stews and "left-overs". They put in that extra nourishment which your family needs. Save the Oxo Cube Red Wrappers and send them, with your name and address to Oxo Limited, 1910 St. Antoine St., Montreal, Que.

This offer applies to residents of Canada only and expires on April 30, 1932.

13 inch Aluminum Spoon (BRITISH MADE)

OXO CUBES

News and Views of Our Visitors

Renewed confidence in the banks throughout the United States, as a result of the forming of the Reconstruction Finance Committee with the ultra-capable General Dawes as its president, was emphasized by W. H. Tucker, of Aberdeen, Wash., who is on a visit to the city, and stopping at the Beach Hotel, Oak Bay.

Mr. Tucker, who is connected with the banking business, stated that February 9 marked an important day in the history of American banks, for it was the first day since early in 1930 that had not marked the closing of one or more banks.

Mr. Tucker is in Victoria for the purpose of convalescing from a recent illness. He was here for a part of last Winter and found that his health had benefited to such an extent that he decided to repeat his visit this year.

• • •

George Beesley, of Clallam Bay, Wash., is staying at the St. James Hotel. He is a retired pensioner of the United States Government, having been employed in the Weather Bureau on the coast. He stated that a feature of the district in which he lived was the fact that the logging camps of Blodel & Donovan at Sekiu, and the Merrel & Ring Company, were renewing a large output of logs. Most of the cedar, Mr. Beesley stated, went to Japan.

Mr. Beesley has led an interesting life, and at one time was employed in the sealing business in the Bering Sea. That was before the Klondike gold rush or the existence of Dawson as a city in the Yukon.

• • •

A party of three arrived by airplane yesterday afternoon from Seattle and spent the night at the Empress Hotel. The party consisted of Dr. and Mrs. D. Shannon, and James F. Branigan, of the Pacific Mutual Life Insurance Co., of California.

The plane took fifty minutes to cross from Seattle to Victoria Harbor, and was in charge of Pilot Stewart, of Seattle.

• • •

Two visitors from Banff staying at the Strathcona Hotel are Miss Edna Kay and Miss Mabel Dewar. They have come to Victoria to get a change from the high altitude of the mountain resort, and expect to remain here about a fortnight.

A prosperous Winter season had been enjoyed by the hotels, they said, and all Winter sports had been in full swing, the carnival having just ended.

• • •

E. V. Chown, of Toronto, who is field superintendent of the Life Underwriters' Association of Canada, is a guest at the Empress Hotel. Mr. Chown has been making a tour of inspection for the association throughout Canada.

• • •

G. McCuish, who accompanied Mr. Chown from Vancouver, is president of the Dominion Association of Life Underwriters.

• • •

Mrs. H. H. Hill, of Seattle, is a guest at the Empress Hotel. She came to Victoria to attend the concert held under the auspices of the Victoria Musical Arts Society in the Shrine Auditorium here last night.

Mrs. Hill is a member of the Ladies' Musical Club of Seattle.

• • •

Major and Mrs. Lionel Huntingdon, of Cobble Hill, left last night on the Ss. Niagara for New Zealand. They intend to spend a year in the Antipodes before returning to their home on Vancouver Island.

Their plans, however, are by no means certain, and Mrs. Huntingdon said yesterday, "We may even go to England before coming back to British Columbia."

COLDS

RUB Musterole well into your chest and throat—almost instantly you feel easier. Repeat the Musterole rub *once an hour for five hours . . .* what a glorious relief!

Those good old-fashioned cold remedies—oil of mustard, menthol, camphor—are mixed with other valuable ingredients in Musterole to make it what doctors call a *"counter-irritant"* because it gets action and is not just a salve.

It penetrates and stimulates blood circulation and helps to draw out infection and pain. Used by millions for 20 years. Recommended by many doctors and nurses. All druggists.

MUSTEROLE
BETTER THAN A MUSTARD PLASTER

Extraordinary Values

For Today, Friday and Saturday

9c Every Item 9c

GROCETERIA—Cash and Carry

Nugget Shoe Polish, tin .....9¢
Orchard City Tomato Juice, 1's, 2 for .....9¢
Quaker Cut Green Beans, tin .....9¢
Tomatoes, small, 2 tins for.....9¢
Aylmer Blueberries, 2's, per tin.....9¢
Aylmer Diced Carrots, 8 oz., 2 tins, 9¢
Aylmer Apricots, 8-oz. tin .....9¢
Aylmer Sliced Peaches, 8-oz. tin.....9¢
Aylmer Pears, 8-oz. tin.....9¢
Aylmer Tomatoes, 2½'s, tin .....9¢
Aylmer Assorted Soups, tin.....9¢
Clark's Corned Beef, ½'s, tin.....9¢
Snowcap Pilchards, 1's, tin.....9¢
Holbrook's Rice Flour, ½'s, pkt.....9¢
Brand's Orange Marmalade, ½'s, per tin .....9¢
Keiller's Individual Marmalade, 2 for .....9¢
Spencer's Spices, all kinds, tin.....9¢
Master Mechanic's Tar Soap .....9¢
Union Hand Cleaner, tin.....9¢
C & B Tomato Juice, tin.....9¢
Aylmer Bantam Corn, 1's, tin.....9¢
Aylmer Pork and Beans, 7½ oz., 2 for .....9¢
Oxydol, package.....9¢
Royal Crown Ammonia, packet.....9¢
Palmolive Beads, 2 packets.....9¢
Rinso, packet.....9¢
Ivory Soap Flakes, per packet.....9¢
Tapioca, 2 lbs.....9¢
Sago, 2 lbs.....9¢
Japan Rice, 2 lbs.....9¢
White Beans, 2½ lbs.....9¢
Barley, 2 lbs.....9¢
Split Peas, 2 lbs.....9¢
Finest Patna Rice, lb.....9¢
Reckitt's Blue, 2 packets.....9¢
Reckitt's Cream Tints, 2 packets .....9¢
Powdered Borax, ½-lb. packet.....9¢
Putz Metal Polish, 2 tins.....9¢
Campbell's Spaghetti and Cheese 9¢
Libby's Queen Olives, 4-oz. bottle..9¢
Heinz Mayonnaise, 3-oz. bottle.....9¢
Aylmer White Corn, 2's, per tin.....9¢
Acme Gloss Starch, packet.....9¢
Canada Cornstarch, packet.....9¢
Kellogg's Corn Flakes, packet.....9¢
New Sair Dates, 2 lbs.....9¢
Brunswick Sardines, 2 tins.....9¢
Spencer's Jelly Powders, 2 packets, 9¢
Kippered Snacks, 2 tins.....9¢
Mack's No-Rub, 2 packets.....9¢
Old Dutch (limit 6 tins), per tin.....9¢
Sunlight Soap, 2 bars.....9¢
Lux Soap Flakes, packet.....9¢
Royal Crown Cleanser, 2 packets.....9¢

DAVID SPENCER LIMITED

Hours: 9 A.M. to 6 P.M.; Wednesday, 1 P.M.; Saturday, 6 P.M.—Phones: Empire 4141

Women's Organizations and Social Activities

DRAMA FESTIVAL ENTRIES CLOSED

Twenty-Three Plays Listed for Competition, Which Opens Here Early in April

Entries for the Drama Festival closed on March 1, at which date the Little Theatres and clubs had made formal application for their teams to compete in the first British Columbia Drama Festival, which will be held at the Crystal Garden Theatre on April 4, 5, 6 and 7, with a matinee for juvenile teams on Wednesday, April 6.

The executive committee is hard at work making the necessary arrangements. Times at which the festival stage will be available for outside teams to rehearse will be announced later. The widespread support given to the festival has been very gratifying to the committee. Season tickets are now available, which admit to all the plays.

LIST OF GROUPS

The following is a list of the groups entered, with the play or plays they intend to give:

Victoria Little Theatre Association, "Between the Soup and the Savory."

North Saanich Little Theatre Association, "Op-o'-Me-Thumb."

B.C. Dramatic School, "The Camberley Triangle."

B.C. Dramatic School, "Shades of Night."

B.C. Dramatic School, "The Philosopher in the Orchard."

The Fairfield Players, "Two Crooks and a Lady."

The Fairfield Players, "The Bishop's Candlesticks."

The Fairfield Junior Dramatic Club, "Lake Dore."

Beaux Arts Society, "Evidence of the ----"

Electra Dramatic Society, "A Comedy."

Linlan Dramatic Group, "Snowed Up With a Duchess."

Victoria School of Expression, "Eether or Eyther."

Victoria School of Expression, "Bo Peep."

Thespis Dramatic Club, "Helping a Pal."

Golden Rule Players, "Passing of the White Swan."

Dwarf Theatre Juveniles, "Echo."

Christ Church Cathedral Junior Club, "Perfect Service."

Victoria High School, "The Golden Doom."

St. Margaret's School, "Catherine Parr."

Sefton College, "Afterwards."

Mountain View High School, "Saving Samuel."

Mountain View High School, "Which Is It?"

Cusayne Players, "The Lyrebird."

Shirley

Miss Florence Newman is spending a few weeks with her sister, Mrs. Stanley Clark.

• • •

Mr. Jack Newman and his bride (nee Miss Jean Smith) and Mr. C. Fensham were guests recently of Mr. and Mrs. Stanley P. Clark.

• • •

Mr. and Mrs. Frank Lidstone expect to move to town shortly to take up residence there.

Felt Hats Dry-Cleaned, $1.00

NEW METHOD DRY-CLEANERS

GARDEN 8166

Dry Cleaners NEW METHOD LAUNDRIES LIMITED and Dyers

LIBRARY SERVICE STILL UNSETTLED

Esquimalt Councillors Will Make Final Decision on Matter at Next Regular Meeting

Whether the Esquimalt Council will continue its agreement with the Victoria Public Library for the remainder of this year, will be decided at the meeting of the council to be held on Monday, March 14.

The councillors were expected to reach a decision last night, but owing to the fact that Councillor George Wise was absent, because of illness, and the feeling that there would be a close vote on the matter, it was decided that it should be left over, since the municipality must continue it until the end of March at least.

While discussing the matter at last night's meeting, Councillor Thomas Hadfield, chairman of the library committee, announced that he was strongly in favor of it being retained, as it provided something for unemployed to do.

Councillor A. T. Farley replied this was a secondary consideration, and the council should consider the fact that termination of the service would mean saving money. He made a motion that the service be terminated for the year. Councillor Hadfield moved an amendment that the service be continued, but before the vote was taken, Councillor Robert Anderson suggested that the matter be left until there was a full attendance of councillors.

GUESTS ENJOY DANCE HELD BY GOLF CLUB

Members and friends of Macauley Point Golf Club held an enjoyable dance at the New Thought Hall last evening. A good programme of popular music was played by a four-piece orchestra, and supper was served during the evening.

The following committee had charge of the arrangements for the dance: Mrs. H. H. Livesay, Mrs. A. Geddes, Mrs. G. Silburn, Miss V. Briggs, Mr. F. Burns and Mr. F. Robson.

Colquitz

Mr. and Mrs. J. Seath, Wilkinson Road, entertained at their home on the occasion of Mr. Seath's birthday. There were eight tables of card players, the winners being: Mr. and Mrs. Collier, Miss Butler, Mr. Ship, Mrs. Toakley and Mr. Calcutt, Mrs. Austin and Mrs. MacDonald assisted the hostess. The invited guests included Mr. and Mrs. Stewart, Mr. and Mrs. Cadwallader, Mr. and Mrs. Houston, Mr. and Mrs. Blair, Mr. and Mrs. Ship, Mr. and Mrs. Calcutt, Mr. and Mrs. Toakley, Mr. and Mrs. Windle, Mr. and Mrs. Macklin, Mr. and Mrs. Marklane, Mr. and Mrs. McDonald, Mr. and Mrs. Austin, Mr. and Mrs. Collier, Miss Butler, Dorothy and Betty Austin, C. Druno, C. Brown and Mr. McMichael.

• • •

Mr. and Mrs. Hulford and family, Colquitz, formerly of Royal Oak, have taken up residence on Wilkinson Road.

• • •

Mr. Hugh Drennan, Grange Road, has left for Duncan, where he will visit his brother, Mr. J. Drennan.

FASHION FLASHES

By ALICE ALDEN

Star dust in the form of tiny sequins is one of the latest patterns for beaded evening frocks. It is used with great success with the dots picked out in fine sequins in iridescent blue on a deep blue chiffon background.

Cut out the printed dot designs now that the cut-out dots have arrived. An afternoon frock of dark blue woolen is patterned with large cut-out dots, which shows a light blue foundation beneath. The dots are embroidered in medium blue to match the suede belt.

Welcome back to the sequin embroidered lace frock that is making its re-entry after an absence of some seasons. A pale green lace evening frock is entirely embroidered with motifs of silver sequins. The skirt has triple flounces. There is a dark green velvet girdle.

Under cover is the watchword for shoulders these nights, since evening frocks with tiny sleeves are fashionable. Charming is a dance frock of dark brown fine silk lace, with a decollete binding and girdle of coral velvet ribbon. There are tiny ruffled sleeves and the skirt has tier on tier of ruffles in inverted "V" formation.

Qualicum Beach

Miss Helen Adkins was a recent visitor at Alberni.

• • •

Miss I. Towner, of Victoria, is staying with her sister, Mrs. A. Bestwick.

• • •

Miss H. Jarvis and Mrs. Leon Stephens left for Victoria on Tuesday and will spend a few days at Osborne Court.

SECRET SESSIONS STILL PROTESTED

Further protests against the holding of secret meetings where public business is discussed were voiced at a meeting of the Saanich Ward Four Ratepayers' Association held in Marigold Hall last night.

A resolution outlining the ratepayers' view on the matter will be forwarded to the Saanich Council with several other resolutions protesting recent actions taken by the board.

The meeting went on record protesting against the leasing of the War Memorial Health Centre without calling for public tenders. The opinion was expressed that while, due to economy, it may have been advisable to eliminate the Health Centre, the leasing of it should not have been done without the public being given an opportunity to send in bids.

It also was the concensus of opinion that a different line of action should have been taken in connection with the public library service. It was felt that to abolish library service was a serious matter and that before doing so the council should have met the Library Board with a view to negotiating for new terms. Abolition of more than one library card in a home might have brought about a considerable saving in library expenses without entirely abolishing the service, it was declared.

VISITORS GIVE CONCERT HERE

Seattle Ladies' Musical Club Artists Enthusiastically Welcomed

The Seattle Ladies' Musical Club paid Victoria a great compliment when it sent over, for the Victoria Musical Art Society's March concert here last night, five artists of the calibre of Margaret Moss Hemion, soprano; Amy Worth, composer-pianist; Alice Williams Sherman, violinist; Hazel Hammer Hill, pianist, and Mary Eastwood, 'cellist.

A capacity audience at the Shrine Auditorium gave the visitors a splendidly merited cordial reception. Every number was a delight, from the opening group by the pianist to the final encore by the vocalist, for each artist was a finished performer in her special field, and the material of which the programme was built up was choice.

COMPOSER ENJOYED

In the latter connection special mention should be made of the inclusion in the concert of a group of songs by Amy Worth, who was present in person to accompany the beautiful interpretations given by Mrs. Hemion. These compositions had originality, poetic feeling and a decidedly modern atmosphere, and "A Little Folk-Song," one of the particular favorites of the group, will long be remembered both for its inherent beauty and the lovely presentation of it by the singer.

A dazzlingly clear, lucid, and brilliant style of execution gave to Hazel Hammer Hill's performance of the Brahms "Intermezzo Op. 117, No. 2," and the same composer's "Ballade," a distinction which was an impressive introduction to this accomplished pianist. In the first of these she developed dynamic tone, and her pedaling in both was unusually clever. There followed the Chopin "Impromptu in F Sharp Major," showing faultless technique, and later, after her second group, she added another Chopin as an encore after the Rachmaninoff Prelude in C Sharp Minor," which was notable for the fine sonorous tone developed in the left hand while the right was engaged in passages of crystalline brightness; the Zanello "Tempo di Minuetto," where something of the same kind occurred in the distinction between the singing tone of the right and the crisp in the left; and the brilliantly colorful "Malaguena" of Lecuona.

SONG GROUP

The composer, Amy Worth, has already been mentioned. Mrs. Hemion, who interpreted her songs, and whom Mrs. Worth accompanied throughout the evening with real artistry, has a charming voice of distinctive timbre and even quality throughout the register, and she used it with much style and refinement. As her choice of songs fell upon things with very beautiful and significant words, her exquisite articulation was greatly appreciated by the audience. Even in her lightest pianissimo, as in the wraithlike "Snow" of Sigurt Lie, her every word could be heard. This was another enchanting little thing, where the accompaniment softly filled the measured phrases on a simple succession of chords. Grieg's "Dream," Rachmaninoff's atmospheric "Morning," and Bantock's colorful "Feast of Lanterns" founded out the group.

The piano, violin and 'cello gave enormous pleasure by playing the Arensky "Trio in D Minor," some movements of which are occasionally used as concert pieces by themselves. There is a kind of glamour about this music, and the treatment was very pleasing, breadth of outline, nice proportion and balance making the allegro moderato delightful, and another beautiful movement being the elegy, where violin and 'cello used muted strings. Mrs. Hill, at the piano, played with restraint, and the stringed instruments were played with much skill by Mrs. Sherman and Miss Eastwood, respectively.

Victoria Artists Back From Visit To Seattle Club

Representatives of the Victoria Musical Art Society who gave a concert in Seattle on Monday afternoon for the Seattle Ladies' Musical Club have returned to the city, and report having had a most delightful reception there. They were Mrs. W. H. Wilson, soprano; Miss Irene Bick, violinist, and Miss Eileen Dumbleton, pianist; also Mme. Sanderson-Mongin, who represented the president, Mrs. J. O. Cameron, who was unable to accompany the group owing to illness.

At the concert given at the Shrine auditorium last night by five members of the Seattle Ladies' Musical Club, a message was read by Mrs. Walter McMicking, vice-president. This conveyed to the visiting ladies a message of thanks and appreciation for the splendid reception accorded the Victoria artists in Seattle, with a special reference to the gracious act of Mrs. Frederic Adams, president of the Seattle club, in sending beautiful flowers, although she herself was unable to attend the concert owing to illness.

The Victoria artists were guests at tea immediately following the concert in Seattle, and subsequently were entertained at dinner at the University Women's Club.

Farewell Party

NANAIMO, March 2.—At the home of Mr. Joseph Bertram, a social evening of music and dancing was held. This was in the form of a farewell to Mr. and Mrs. Jack Taylor, who will shortly take up their residence in New Westminster. Mr. Bertram, on behalf of the Devinso Club, presented the guests of honor with a book of poetry, entitled "Flint and Feather," by Pauline Johnson.

Unique Air Mail Cover Sent Here

A souvenir cover of one of the first letters to be mailed from Salisbury, South Rhodesia, on the inaugural trip of the Imperial Airways mail service to London, England, has been received here by Miss Lillian Smethurst, of 2322 Vancouver Street.

The letter was mailed to her by Mrs. F. S. Smethurst, of Salisbury, and took thirty-two days to come to Victoria. By ordinary mail service such a letter would take six weeks for delivery.

The cover came to Victoria via London and Montreal and its value should be enhanced in time by virtue of the various cancellation marks and other symbols on the envelope.

NAVY LEAGUE TO NAME NEW BOARD

Irregularity of Voting Causes Delay in Election of Executive—Reports Are Received

Because of an irregularity in seeking a mail vote for members of the executive committee, which has since been declared an illegal procedure and not in conformity with the constitution, and because the whole membership had not been advised of the meeting last night, the adjourned annual meeting of the Victoria and Island Division of the Navy League of Canada was again postponed for two weeks by a vote of 20 to 6.

When the chairman, Commander C. H. R. Slingsby, called for the election of the executive committee last night, the question of constitutional right was raised by Major Harding, who maintained the meeting could not elect an executive until the membership had been duly notified. The chairman reported that the ballots sent out by mail for return had been declared illegal and an open vote at the annual meeting was the only procedure that could be adopted. The motion to adjourn the election for two weeks was then passed.

REPORTS ADOPTED

Prior to the adjournment, the members heard reports of officers. P. F. Curtis, president of the division, was unable to be present, and a report from him was read in which he referred to the activities of the division during the past year and extended his appreciation of the co-operation of the members of the executive and fellow officers, and also to the instructors for their untiring efforts on behalf of the league, and to the boys for their faithful attendance and their devotion to their several duties during the year 1931.

The resignation of Captain E. G. Alcock, secretary, was announced by the chairman, and it was stated that a new policy had been arranged whereby the division would not, in the future, engage a paid secretary, and that office quarters had been offered free of charge as well as an honorary secretary. The decision to dispense with the paid secretary was made because of the overhead costs last year being greater than the total subscriptions, exclusive of the Government grant. A vote of thanks was extended to Captain Alcock by the membership.

SECRETARY'S REPORT

In his final report for 1931, Captain Alcock made reference to the various activities of the division and also to the honors conferred upon the league here. He pointed out the importance of cadet training, and urged the league to continue to interest the cadets in the offer of the R.C.N. to take five cadets from Canada annually for training. He mentioned that out of the five earning the training course last year, two were Victoria boys. The value of this training, he said, should not be underestimated.

Captain Alcock also mentioned efforts made during the year to place boys in mercantile ships, more than 150 British shipping firms were communicated with, and replies received from half that number, with the result that two signified their desire to take one boy each for training in the mercantile branch. This work, he advised, should be consistently followed up this year.

AUXILIARY WORK

Sidney Wood, honorary treasurer, presented the financial statement.

Mrs. Margaret Kirkendale submitted a written report as secretary of the Women's Auxiliary, which detailed the work accomplished by that organization, consisting of cash donations to boys going on training and relief to needy seamen, of which Mrs. Sidney Wood was in charge. Mrs. L. A. Genge, league representative of the I.O.D.E., gave a short verbal report of what had been done by that organization. P. E. George acted as secretary for the meeting.

Lindrum Gaining On Tom Newman in Billiard Fixture

MONTREAL, March 2 (CP).—Climaxing a ten-day display of marvelous billiard skill, Walter Lindrum, Australia, world's champion at English billiards, tonight just failed to overcome a handicap of 5,000 points he gave Tom Newman, former British champion.

The final score of the match, which began on February 22, was: Newman (receives 5,000), 17,815; Lindrum, 17,354. Lindrum thus scored 4,539 more points than did his opponent but was 462 short of making up the handicap.

The two will now go to Ottawa, opening a three-day match there tomorrow. The week of March 7 will find them in Toronto. Detroit will see them on March 17, 18 and 19, a Western trip following immediately. Dates for Western appearances are still to be set. They are scheduled to open an exhibition in New York City on April 7.

HOME FURNITURE COMPANY

"BUILT ON QUALITY—GROWING ON SERVICE"

F. W. BARTHOLOMEW

825 Fort Street Phone E 9921

GARDEN SPRAYS

LIME AND SULPHUR

Gallans.....$1.00 Half Gallons.....70¢ Quarts.....50¢

Kleenup Oil Spray, gallon.....85¢

BLACK LEAF "40"—ALL SIZES

Bordeaux Mixture, per lb.....30¢

FERTILIZERS

All Kinds of Chemical and Organic

Phone or Write for Prices—We Deliver in Any Quantities

SCOTT & PEDEN

PHONE G 7181

HOUSEWARES

At Thrifty Prices This Week-End

Every Thursday, Friday and Saturday you will find a number of extraordinary values at Hatt's. Below you will find these feature values for this week-end. The savings at these prices are unmistakable.

ON SALE AT 59c

Ceiling Drying Racks

100 only. A special purchase to sell at the lowest price ever offered in Victoria. This is one-half regular price. Complete with pulleys.

KITCHEN STEP STOOLS

Something you will use every day. Special at

75c

IRONING BOARDS

With folding stand. Regular at $2.65. Special at

$1.89

PLAIN IRONING BOARDS

Regular 75c value. Special at

49c

GALVANIZED CLOTHES LINE

50-Foot Wire Clothes Lines. Special at..... **23c**

COPPER BOILERS

Dependable Copper Wash Boilers. Special at..... **$2.98**

WASH TUBS

Large Galvanized Wash Tubs. Special at..... **95c**

GARDEN WHEELBARROW SPECIAL

Well built, extra strong Barrows, with removable sides. Worth $6.25. Extra special **$3.95**

STEPLADDERS

Four-foot Ladders. Special at

95c

HATT'S HARDWARE

1418 DOUGLAS STREET

HATTS HARDWARE

POPULAR PRICED HARDWARE AT THE SIGN OF THE BIG HAMMER

That a wild boar had been dropped from an airplane into the sleepy little village of St. Avit, France, has been reported from Paris. Airplanes are a novelty there, and when one was heard everyone ran out to watch it. What looked like a large package fell from the machine. Those who rushed to the spot where it landed found a wild boar, alive and kicking. On a steel collar around its neck was engraved the word "Egypt." The animal may have been a mascot on the plane.

He depends on COFFEE to help him meet his big responsibilities

HE IS KNOWN as a man of unusual success in his particular field . . . His work has brought him into active contact with many great business executives . . . His ability to inspire and lead men has won him enviable distinction.

But he knows that flavor depends on a blend of the highest grade beans

OFTEN he is called upon to make important business decisions. He meets these situations with serenity, cool judgment, sound sense.

Coffee is one of his daily satisfactions. He loves that full, fragrant aroma that comes only from the highest quality coffee. Inferior grades of coffee lack it.

Chase & Sanborn's Coffee is highest quality . . . a superb blend of the world's choicest and finest flavored beans . . . skillfully blended and roasted to suit the Canadian taste. No wonder this marvelous coffee has been Canada's favorite for over 50 years!

Of course, we pack this superb coffee in vacuum tins to insure its reaching you in the best possible condition. It is rushed to your grocer by the same great Dominion-wide delivery service that brings him Fleischmann's Yeast. Packed in half-pound and one-pound tins.

Chase & Sanborn's Coffee is highest grade . . . a delicious blend of the world's finest flavored coffee beans.

Chase & Sanborn's Coffee

Roasted and packed in Canada

Were You Still Lovely when He said "Goodnight?"

Until he sees you again, he will think of you as he last saw you. Were you beautiful then? The effectiveness of of Pompeian Creams and Powders *endures*.

Know the caress of the Day Cream which vanishes so quickly. Choose one of the five shades of Pompeian Beauty Powder, so suitable and agreeable to your complexion. Just the right weight—not so light as to look grainy nor so heavy that it cakes. And Pompeian Bloom (rouge)—Oriental, Light, Medium, Dark, Vivid or Orange—one of these will exactly suit your individual coloring.

The new Pompeian Lipstick gives a youthful, vital *brilliance*. Three perfect shades. Unusually smooth and waterproof. Lasts all day.

At night use Pompeian Night Cream. First as a thorough cleanser, then leave on a second film all night to soften, sooth . . . and protect. You'll be lovelier . . . tomorrow . . . in after years.

You are assured that while you can pay more for your beauty products, you cannot buy higher quality than Pompeian.

POMPEIAN BEAUTY PRODUCTS

Indelible Lipstick 60c. Night Cream (Cleansing Cold Cream) 60c. Day Cream (Vanishing) 60c. Massage Cream 60c. Powder Compact 60c. Talc 25c. Beauty Powder 60c. Bloom 60c. Dusting Powder $1.00.

MAKE BEAUTY AN ALL-DAY HABIT

Sales Agents: Harold F. Ritchie & Co. Ltd., 10-18 McCaul St., Toronto, Ont.

Personal News and Matters of Social Interest

Personals, Parties Visitors

Entertain Friends

Captain and Mrs. Maurice Wingfield entertained yesterday afternoon at their home, "Journey's End," Esquimalt Lagoon, in honor of Mr. and Mrs. Lionel Huntington, of Cowichan Bay, who, with their family, left last evening on R.M.S. Niagara for New Zealand, where they will spend a year. Among the guests were Mr. and Mrs. H. A. Rhodes, Mr. and Mrs. W. M. Carmichael, Captain and Mrs. Macgregor Mackintosh, Mr. and Mrs. H. M. McGiverin, Major and Mrs. A. D. Macdonald, Mrs. H. D. Twigg, Mrs. H. Milman, Mrs. A. S. Humphreys, Mr. and Mrs. Carew Martin, Miss Helen Johnson, Miss Laura Audain, Miss Anna McBride, Miss Innes Bodwell, Miss Barbara Twigg, Mr. J. R. Matson, Captain W. H. Molson, Mr. Robin Dunsmuir and others.

• • •

Honor Bride Elect

Miss Winnifred Sheret was the guest of honor yesterday afternoon at a delightful tea given by the Misses Beatrice and Gertrude Hicks, at the home of their mother, Mrs. Gideon Hicks, on Trutch Street. On behalf of the thirty guests present, Master Jack Hardisty presented Miss Sheret with a lovely standard lamp. Daffodils and freesias and lighted yellow tapers were used in the decoration of the prettily appointed tea table, which was presided over by Mrs. Frank Bone.

• • •

No-Host Dinner

A no-host dinner has been arranged before the Rugby football dance tonight at the home of Miss Velda Rithet, Rockland Avenue, when the following will be present: Miss Rithet, the Misses Doreen and Kathleen Swayne, Miss Kathleen Hall, Miss Sheila McBride, and Messrs. Campbell and Bruce Forbes, Frank Skillings, Bert Buller, and Larrie Henderson.

• • •

Entertain Friends

Messrs. Albert Smith and Brian Green were hosts to several members of the S.B.B. Club at a bridge party on Tuesday evening at 950 Fairfield Road. The invited guests were Misses Coline Cochran, Shirley Maynard, Dola Greaves, Margaret Overton, and Messrs. Albert Smith, Brian Green, John and Charles Medley.

• • •

Entertains Bridge Club

Mrs. T. W. Paterson entertained the members of her bridge club recently at her home in the Uplands. Three tables were in play during the afternoon, and later tea was served from a table prettily decorated with a lovely crystal bowl of plum blossoms and daffodils, lighted by tall pale green tapers in silver sconces.

• • •

Back to Edmonton

Mrs. Woodburn Evans, of Edmonton, who was the guest of her brother-in-law and sister, Mr. and Mrs. I. S. Cowan, Windsor Road, Oak Bay, for a month, has returned to her home in Alberta. Mrs. Evans was accompanied home by her niece, Miss Phyllis Cowan, who will spend a month or two with her.

• • •

Visitors to Sooke

Chief Justice J. A. Macdonald and Mrs. Macdonald, Colonel and Mrs. B. de Mossin, of Victoria; Mr. H. B. Muir, editor of The Whig-Standard, Kingston, Ont., and Mrs. Muir; Mr. and Mrs. Branscombe, of Montreal, and Miss Bolton, of Victoria, were recent visitors at Sooke Harbor House, Whiffen Spit Beach.

• • •

Dinner Hosts

Dr. and Mrs. Hermann Robertson, Clive Drive, were hosts at a small dinner party on Tuesday night, when their guests were: Mrs. M. E. Nichols (Winnipeg), Mr. and Mrs. J. K. Hodges, Mr. and Mrs. F. W. Hartley, and Mr. H. F. Mathews, (Winnipeg).

Beach HOTEL
OAK BAY (VICTORIA) B.C.
The New Hotel
Weekly Winter Rates
Every Room With Bath, Telephone

The nervy and highly strung child

A Doctor says:—

"Virol is an admirable tonic food for the nervy and highly strung school child. I find that boys who take Virol are mentally active and physically fit."

If you are a little anxious about your own child — be on the safe side and give Virol. Virol is the food that builds strong nerves and body and fortifies against infection.

VIROL

Children love their Virol in porridge or milk, or on bread-and-butter, biscuits, etc.

Sold in tins 16-oz., 8-oz., and 4-oz., at all good stores. 11

JAMES BAY HOTEL
REDUCED RATES
By Day, Week, Month or Permanent Residence
American and European Plans
Special Quotations for Families

GLENSHIEL HOTEL
European Plan
SPECIAL
Rooms, per month $30
Room with bath $25

NO APPOINTMENT HAIRDRESSING, Late 709 Fort St. IS NOW at 635 FORT ST.
DIRECTLY OPPOSITE THE TIMES OFFICE, a Few Doors Lower Down Fort Street From Terry's Drug Store
FIRTH BROTHERS
New Location for "ABOVE THE AVERAGE" Beauty Parlor Service

ESTD. HEANEY'S 1890
Move, Pack, Ship or Store Your Household Effects With Safety and Economy
Estimates Given Free—Call Garden 7631

Permanent Wave SPECIAL
For One Month Only
INTRODUCTORY OFFER
On the New "ALL MADE IN CANADA" PERMANENT WAVE EQUIPMENT
Producing lovely soft waves in all types of hair $4.00
Also
MARCEL - 50¢ FINGER WAVE - 50¢
The Fifty-Fifty Beauty Shop
709 Fort Street Opp. Vancouver Drug Co.
Without Appointment

Chic Models at Hairdressers' Convention

SLEEK and effective are the model coiffures on view at the Hairdressing Convention in Toronto, where experts from many points are gathered to confer on new styles and methods to keep madam's hair her crowning glory. (1) Showing a permanent wave in a longish bob, prettily curled under at the nape of the neck. (2) This side view shows the swirl wave with curls and puffs. (3) The youthful shoulder-length style has loose waves finishing in puffed curls which fall softly on the neck.

To Reside in Seattle

Mrs. Harry Yates, who has been the guest of her brother-in-law and sister, Mr. and Mrs. J. Stuart Yates, for the past month, left yesterday afternoon for Seattle, where she will reside with her son-in-law and daughter, Mr. and Mrs. Robin Watt.

• • •

Luncheon Hostess

Mrs. H. H. DePew was hostess at a delightful luncheon on Tuesday in honor of her sister, Mrs. A. G. Hill, of Saskatoon. Covers were set for ten, the table being decorated with daffodils, fresias, roses, sweet peas, and tapers in silver stands.

• • •

Leaves for Saskatoon

Mrs. A. G. Hill and children left yesterday for their home in Saskatoon, after spending the past two months as the guests of Mrs. Hill's parents, Dr. and Mrs. J. A. Neff, 1426 Brooke Street.

• • •

Entertains for Visitor

Miss Nellie Dupont was hostess at a delightful tea party yesterday afternoon at her home on King George Terrace, complimentary to Mrs. Henry Milman, of London.

• • •

Visitors From Winnipeg

Mr. and Mrs. F. P. Hayden, of Winnipeg, are in Victoria on their annual Winter visit. They expect to spend the month of March at the Empress Hotel.

• • •

Visiting Relatives

Mrs. H. J. M. Adams, of Armstrong, is spending a few days with Dr. and Mrs. Hermann Robertson, Clive Drive.

• • •

Returns to Seattle

Mrs. H. O. Young has returned to her home in Seattle after several days' visit at the Empress Hotel.

• • •

At James Bay Hotel

Mr. and Mrs. N. P. Thomson, of Oliver, B.C., are spending a holiday at the James Bay Hotel.

• • •

From Parksville

Mrs. Nigel Bourke, of Parksville, is a visitor in the city, staying at the James Bay Hotel.

• • •

Back From Banff

Mrs. H. M. McGiverin and her children have returned after spending a few weeks at Banff.

• • •

In Seattle

Mr. and Mrs. Horace Plimley are spending a few days in Seattle.

Disarmament Is Debate Subject

Some interesting views on the subject of disarmament or no disarmament were advanced by members of l'Alliance Francaise at a round-table discussion which took place at the regular meeting yesterday afternoon at 1085 Moss Street. Mrs. H. Archibald, who presided, led the discussion, and among those who contributed were several Frenchwomen who had lived in France during the Great War, another having been in Alsace Lorraine. Opinions were divided between universal disarmament, armed peace, an international police with national disarmament, and the continuance of the present, although admittedly unsatisfactory, conditions.

Several referred to the strangely twisted but almost generally accepted viewpoint that to kill a fellow-man in times of peace is considered murder, whereas, in times of war, it is not only condoned but applauded. All were agreed that women more generally favor disarmament than men.

The subject of the next discussion will be "Are the Principles of Gandhi a Real Menace to British Influence in India?"

COMOX W.I. WILL HOLD EXHIBITION

The Comox District Women's Institute met on Tuesday afternoon. A letter of appreciation was received for the institute's co-operation during a recent British Columbia products lecture and demonstration by Mr. L. F. Champion, of the Vancouver Board of Trade.

The institute decided to stage an exhibition of needlework at the Anglican Parish Hall on April 11, when prizes will be awarded for the best exhibits. The judging will be done by members of other institutes on Vancouver Island, it is hoped.

During the afternoon an interesting demonstration of wool rug making was kindly given by Mr. Bergsma, who has some fine examples of this work. Mrs. McPhee, as treasurer, reported the institute's finances to be in a healthy condition. It was decided to sponsor the U.B.C. Players in Courtenay during the last week in April.

Daffodil Tea Is Given By Choir

Many friends of the Victoria Ladies' Choir gathered at the home of Mrs. Llewelyn Jones and her mother, Mrs. A. E. Kent, Linden Avenue, yesterday afternoon at a daffodil tea arranged under the auspices of the Victoria Ladies' Choir. Mrs. H. A. Beckwith, president of the choir, received the guests at the door.

During the afternoon the visitors were entertained with a programme arranged by Mrs. Llewelyn Jones. Mrs. Harry Johns (soprano) chose as her solos, "With Haste My Song Would Be Flying" (Richard Hahn), and "Where the Bee Sucks" (Arthur Sullivan), ably assisted at the piano by Mrs. Clifford Warn. The same pianist accompanied Mrs. S. A. Shirmpton (contralto), who sang, "Calm as the Night" (Carl Bohm), and "Trees" (Oscar Rasbach).

RECITATIONS GIVEN

A recitation entitled "The Smugglers' Song" (Rudyard Kipling), was given by Miss Margaret Goldsmith, dressed in an old-fashioned rinoline of yellow satin, trimmed with black velvet bows. Little Julia Kent-Jones, also in costume, delighted her hearers with recitations entitled "Ladyslipper" (Bliss Carman), and "Before" (Rose Fyleman).

Miss Grace Allen, club accompanist for the Schubert Choir, played for Miss Isabel Crawford (soprano), who sang beautifully her two numbers, "Daffodil Gold" (A. Robertson Hodgson), and "On Wings of Song" (Mendelssohn). Miss Gladys Marchant, a member of the soprano group of the Schubert Choir, assisted at the piano by Mrs. George H. E. Green, gave two delightful numbers, "The Birds Go North Again" (Willeby), and "Sylvelin" (Sinding).

TEA ARRANGEMENTS

The tea table was centred with a crystal bowl filled with daffodils and pussy willows, and four tall green tapers burned in silver holders, carrying out the color scheme of the choir, green and gold. Mrs. David Leeming, Mrs. J. H. Fletcher, Mrs. T. Guy Sheppard and Mrs. William Luney poured tea and coffee, and assisting in serving were the following members of the choir: Mrs. W. H. Munsie, Mrs. H. Dawson, Mrs. A. Wills, Mrs. H. Campbell, Mrs. J. Jones, Mrs. B. Bonner, Mrs. F. J. Mitchell (convener).

Mrs. B. A. Denison, who was at the receipt of custom, reports a substantial sum received during the afternoon, which will be used to defray the traveling expenses of the choir to Vancouver to take part in the British Columbia Musical Festival.

Congregational Banquet Will Be Held at Duncan

DUNCAN, March 2.—The Women's Missionary Society met in the United Church on Tuesday afternoon. Mrs. W. J. Curry presided. Devotional exercises were conducted by Mrs. J. H. Smith and Mrs. P. R. Dobson. The allocation of $350 was accepted for 1932.

Special prayers were offered for the Temperance and Kingdom of God movements, Mrs. Robert Mann and Mrs. George Henderson giving addresses on these subjects. Mrs. Mann, Mrs. J. H. Ash and Mrs. E. B. Nash were named a committee to arrange a number for the programme at the congregational supper to be held on March 18.

The Easter thank-offering meeting will be held on the afternoon of March 29. The kind offers of Mrs. Nash to present a missionary pageant in April was accepted.

Makes You Look So Fresh, Young
Prevents Large Pores—Stays on Longer
No dry or drawn, or pasty, flaky look with new wonderful MELLO-GLO Face Powder. Spreads more smoothly and stays on longer. No shiny noses. Prevents large pores. Produces a youthful bloom by hiding tiny lines, wrinkles and pores. Beautiful women love new French Process MELLO-GLO. Its natural tone suits every complexion. Try MELLO-GLO. Sold through all druggists and at toilet goods counters. (Advt.)

Malaspina Chapter Helps Hospital

NANAIMO, March 2.—The Malaspina Chapter, I.O.D.E., met at the home of Miss Norene Dunn, Fifth Street, Five Acres, last evening. Thirty-three members were present. A sum of money will be donated for the purchasing of linen for the operating room of the local hospital. The Misses Hannah Haile, Dorothy Devlin and Helena Patterson were appointed as delegates to attend the hospital meeting to be held March 9.

Thirty uniforms will be purchased for the I.O.D.E. Brownie pack, and a uniform for Miss Grace Mosdell, leader for the Brownie pack.

Misses Rita McDonald and Gladys Hindmarch were appointed delegates to attend the provincial annual meeting to be held in Victoria in April.

A Shamrock party in the Nanaimo Golf and Country Club will be held on March 23.

Women's Institutes of Vancouver Island

LAKE HILL

The resolution re the Othoa Scott endowment fund was endorsed at the monthly meeting of the Lake Hill W.I. Garden seeds were supplied to the convener of agriculture, Mrs. Currie, for distribution among children, who make exhibits at the flower show. A sum of money was voted to the educational convener, Mrs. Scott, to purchase school prizes. Mrs. Porter, home economics convener, reported on the cooking classes which are held every Wednesday in the hall at 7:30 p.m., and members and friends were urged to attend. Mrs. Walter Peddle gave a spinning demonstration, and Mrs. Currie and Mrs. Carpenter served tea later.

HAPPY VALLEY

The usual monthly meeting of the Happy Valley and Luxton Women's Institute has been postponed until Thursday, March 10.

Leap Year Birthday Party Is Surprise To Mrs. S. Hutchison

A surprise party was given for Mrs. S. Hutchison to celebrate her tenth Leap Year birthday on Monday evening. The guests were Mrs. H. A. Baxter, Mr. and Mrs. J. Trace, Mr. and Mrs. W. Heath, Mr. and Mrs. J. Lowe, Mrs. A. Hobbs, Mrs. F. Goodsell, Mrs. W. Caton, Mrs. J. Oliver, Mrs. Lloyd Hutchinson, Mrs. T. Meadows, Mrs. M. A. Morrow, Mrs. W. Dallinore and Mrs. F. Neff.

A birthday gift of a handbag was presented to Mrs. Hutchison.

Bridge was played during the evening, Mrs. Caton winning the first prize and Mr. Heath the gentleman's. Mrs. Hobbs and Mr. Taylor won the consolation awards.

Rooms at Home to Be Redecorated

The regular monthly meeting of the committee was held at the Aged Women's Home on Tuesday afternoon at 2:30 o'clock, the president, Mrs. Clay, occupying the chair. Members present were Mesdames Grant, Vincent, Heddle, H. Grant, Sabiston, Whittier and Miss O'Brien.

The matron reported that they were ready to start the Spring cleaning, so permission was given to have a number of rooms, including the kitchen, renovated. The general health of the inmates was reported as very good.

The Novikoff School of Dancing recently gave a programme of fancy dances and vocal solos, after which they served refreshments to the inmates.

I.O.D.E. Activities

Harvey-Boggs Chapter

The following have reserved tables for the bridge party being held by the Valentine Harvey-Beaumont Boggs Chapter, I.O.D.E., in the King's Daughters' rooms tomorrow: Mesdames L. A. Grogan, J. T. Marshall, G. T. Hughes, C. L. Douglas, D. P. W. Maunsell, Adam, F. R. Wright, T. Ross, O. M. Prentice, L. H. Hardie English and Miss M. Douglas. Conveners of tables are asked to bring their own score cards and play will begin at 8:15 o'clock.

Clubs and Societies

Typographical W.A.

A bridge tea was held yesterday afternoon under the auspices of the W.A. to the Typographical Union at the home of Mrs. Walter Skett, eleven tables being in progress. The prizes were won by Mrs. Richards, first; Mrs. Headdy, second; and Mrs. Hughes, consolation. Tea was served by Mesdames Johnson, Griffith and Dunn.

• • •

South Saanich J.I.

The South Saanich Junior Institute Club will hold its meeting tomorrow at the home of Miss Beatrice Butler, Keating Crossroad.

Officers Re-elected

The officers nominated by the Malahat Chapter, I.O.D.E., were re-elected by acclamation at the annual meeting held on Tuesday at the new hall, Shawnigan Lake. Mrs. Kinloch, the retiring regent, gave a short inspiring address, in which she said that although the chapter was a new one, much useful work had been done. She urged the members to bear in mind the ideals of the order, emphasizing patriotism and service.

Mrs. Tyrwhitt Drake, of Victoria, was a guest at the meeting, and spoke to the members on the work of the St. Helena School and of Miss Susie Sorabji, of India. Mrs. Bates, of Cobble Hill, was another visitor, and delighted the members with her playing during the tea hour.

Knox Y.P.S. Meets

The Knox Presbyterian Young People's Society held its usual weekly meeting last evening in the church. After the devotional service the business meeting was opened. Members were reminded that magazines for the unemployed camp at Otter Point are now being collected by the society. Miss Kate McLean was added to the roll of members.

Members were also advised that on March 25 a "hike" will be made to Mount Douglas, in which all members of the society are expected to participate. The meeting was adjourned early for choir practice.

Campbell River

Miss Ethel Thulin has returned to Lund.

• • •

Mr. and Mrs. A. Cross, and daughter Colleen, have returned home from a visit to Vancouver.

• • •

Mr. and Mrs. D. Robertson, of Port Alberni, is the guest of Mr. and Mrs. J. Mort.

• • •

Miss M. McDonald was a recent guest of her mother, Mrs. Charles McDonald, at Cumberland.

• • •

Mrs. Charles Thulin and Miss L. Thulin have left for Vancouver.

• • •

Messrs. C. Reid and S. Gardiner came out from Buttles Lake during the week-end. They had to come part way on snowshoes and skis.

You Can Do Better AT THE STANDARD
Quality Furniture at Prices You Like to Pay

FUR JACKETS BACK AGAIN
Smarter Than Ever!
—and Very Moderately Priced at Mallek's
THE pert chic of the fur jackets will be correctly fashionable for a long, long time, style authorities agree, as this charming mode rises to new heights of popularity for Spring . . . We're offering the newest smart versions in imported lapin, American broadtail, lapin, galyak and kid . . . furs of superior QUALITY, beautifully lined, beautifully tailored . . . and really wonderful VALUE at our new low prices of 1932.
Distinctive Millinery
Newest Spring styles of that distinction which proceeds from QUALITY designing and workmanship. You'll be delighted with the moderate prices. (We specialize in large head-sizes.)
1212 DOUGLAS ST. E 1623
Mallek's Limited
Ready-to-Wear, Millinery and FURS

Today At 9 A.M.

Three Days of the Greatest Value Event of This Sale
We Have Hundreds of Pairs of Shoes That Have Been Regrouped for Final Clearance! These Are Now Selling Far Below Cost. Take Advantage of These Unusual Footwear Prices!
SEE OUR WINDOWS
Women!—Hundreds of Pairs of Oxfords, Straps, Ties
In smart patterns. These Shoes must be cleared at below cost. Values to $8.00. While they last. Now $1.90
Smart Styles in Better-Grade Shoes
For street and dress wear. Pumps, Straps and Ties in satin and kid leathers. These sold regular to $8.50. Final clearance $3.90
Men's Oxfords and Boots
Snappy patterns in young men's models. Good fitters in black and brown calf leathers. See these smart Shoes which sold up to $8.00 and $9.00. Now ..... $3.90 and $4.90
KING'S SHOE STORE
633 YATES STREET PHONE G 1913

Governors of the Bank of Ireland have decided to open an historic bank door, which has been closed for 130 years.

Plans to establish a hosiery institute in Calcutta, India, to train villagers to knit hosiery at home, have been abandoned.

Pantorium DYE WORKS of Canada, Limited
Fort and Quadra Empire 7150
Sprattle's Permanent Mothproofing now available exclusively through the Pantorium plant.

SICILIAN GANGS NOW DISBANDED

"Saint" Mori Describes Extinction of Bandits After Long Battle

PALERMO, Sicily, March 3.—With 1,000 terrorists now sentenced to an aggregate of 10,000 years behind the bars for the slaying of 350 persons, a man whom Sicily calls "Saint" Mori is writing a summary of his great life work—the overthrow of the Mafia.

It was Cesare Mori, once a police prefect, who won the undying gratitude of an oppressed people by driving one of the world's worst gangs of racketeers, murderers, bandits, kidnappers and extortionists from this island off the tip of the Italian boot.

Premier Mussolini made him a national senator in recognition of his success. Now the Sicilian hero has retired and is working on a review of his work. It is being written in the cold factual manner of a police report, but it will read like a romance anyway.

GUILTY OF MANY CRIMES

The Mafia had been guilty of every conceivable form of crime. They levied tribute on the rich and on the poor. They forced one baron to pay them as "honorarium" of 12,000 lire annually for seven years. They sent letters to wealthy persons reading:

"We bandits have the right to live on the shoulders of the land owners. If you do not do your duty we will know how to punish you. It's useless to tell you to whom you must present yourself if you wish to save yourself from ruin."

Some of the characters cast as villains or villainesses in Mori's story of his fight are:

The queen of the Mafia, who ruled like Catherine the Great of Russia and forced Sicilian beauties to marry her gallants.

The seventy-seven-year-old bandit leader who was given honors equal to those accorded a prefect wherever he moved, and who forced local authorities to issue his death certificate to throw Mori's men off his trail.

The Mafia Mayor who got King Emmanuel to knight him and stood on a balcony in Palermo beside the secretary of the Fascist Party while the latter delivered a biting tirade against the Mafia.

HAIR-RAISING BATTLES

The report tells of hair-raising battles with the sinister force that hold Sicily in its terroristic grip. It tells how Mori organized his own army of 800 men, spent a month drilling them and then laid siege to a town of 10,000 inhabitants infested witht Mafia bandits.

Some of the subterfuges and stringent laws Mori resorted to are explained. One order called for the imprisonment of the wives and children of fugitives from justice in whose possession police found articles for which the Mafia's women folk could not account. This was a shrewd move for the Sicilians are attached to their families. Thousands of women and children fell into the dragnet. Millions of lire worth of goods were confiscated. Then the fugitives came trooping in to surrender, in order to secure the release of their families.

BLOW AT CUSTOM

Land owners were forbidden to take on any employees without notifying the police. This struck a blow at the Mafia custom of coercing land owners to put on their payrolls Mafia members, some of whom were as far away as North America.

Thus the Mafia were isolated and the march on their strongholds began. In the bitter fighting which followed, ten of Mori's followers were killed and 350 wounded, but within three years the terrorists had been suppressed, more than 1,000 of them were in prison and Mori was being hailed as the "St. Patrick of Sicily."

What Today Means

"PISCES"

If March 3 is your birthday, the best hours for you on this date are from 11 a.m. to 12:30 p.m., from 4 p.m. to 5:40 p.m., and from 8 p.m. to 9 p.m. The danger periods are from 7:30 a.m. to 9 a.m., and from 2 p.m. to 3:50 p.m.

The planetary aspects for March 3 favor the man of vigor and action. It will be a good time for pushing pending business affairs or to launch new ones. An admixture of hard work and luck go to make the day a profitable one. Some danger of accident is indicated, especially in sporting attempts.

The child born on this March 3 will lack initiative, and when it grows up, will probably be willing to become the cog in some wheel. It will have an orderly mind, and will apply system to everything which it does. It will be a model of personal neatness and tidiness.

Born on a March 3, you are at heart a most prudent, cautious and rather puritanical sort of a person. You like to make parade of liberality of thought, but when put to the test your mind is rather narrow and cramped. If you be a man, you would like to create the impression of being "sporty," but you have none of the real "daredevil" in your make-up. You are afraid to be, to think, or to act differently from the rest of the pack with which you run. Not a physical or moral coward in one sense of the word, you have too much vanity not to shrink from the face of ridicule. If you dared be more natural you would not do so many things just because they are the fashion of the day, but would do many things which you now consider taboo.

You are not a creator, but you "know what you like" and what is first-class—be it in dress, music, literature, or anything else. You will always play second fiddle, but you are clever enough to appreciate the art of him or her who plays first. You have a discriminating and critical mind, and would like to pick and choose far more than you do. You would like to be a snob as far as your associates are concerned, but are probably not one because of business interests.

Bankruptcies in the Netherlands East Indies last year were confined to Chinese firms.

Hudson's Bay Company.

INCORPORATED 2ND MAY 1670.

Afternoon Teas

Served Daily in Our Victorian Restaurant. Popular Prices.

—Fourth Floor, HBC

Your Radio Tubes Tested Free!

We have installed a new GENERAL ELECTRIC TUBE-TESTING MACHINE and invite you to bring in your tubes for testing. Remember one new tube may improve your set 100%.

Phone E 7111 for Free Tube Box for Your Convenience

New Low Prices for Tubes

UX 171A	$1.35
UX 226	$1.20
UY 227	$1.50
UY 224	$1.90
UX 245	$1.65
UX 280	$1.50
UX 201A	$1.15
PEN. 247	$2.35

And Others

—Third Floor, HBC

Togs for Little Tots

And Some for Their Older Sisters

Navy Cheviot Reefers with emblem on arm. Sizes for 2 to 4 years $2.50

Tots' Wool Polo Coats in raglan style and sand color. Sizes for 1 to 3 years ..... $3.95. Sizes for 4 to 6 years $4.95

Little Girls' Wool Tweed Coats in smart styles, lined throughout. Blue, green and tan. Sizes for 2 to 6 years $4.95

Tots' Sand Cameline Coats in raglan style $6.95

Children's Raincoats in heavy fleece-lined raglan style with belt all around. Colors are brown, blue, green, red. Sizes for 2 to 14 years $2.50

Some With Hat to Match

Girls' School Frocks in smart cotton broadcloth in several styles and attractively trimmed. Pantie Frocks in assorted shades. Sizes for 7 to 10 years $1.25

Little Girls' Pantie Frocks in excellent quality Pollyanna print in figured and floral design. Sizes for 2 to 6 years $1.00

Children's Coveralls Girls' peg-top style in blue and khaki drill. Sizes for 2 to 6 years 95c

Children's Silk and Wool Combinations with built-up strap or short sleeves or knee length. Sizes for 2 to 14 years. Formerly to $1.50. Per garment 98c

—Second Floor, HBC

Pick Up Odd Bargains in Bedroom Furniture

Left From the Sale

Large Walnut Dresser. Regular $49.75 ..... $39.50

Large Walnut Chiffonier. Regular $37.50 ..... $29.50

Solid Walnut Dresser. Regular $53.00 ..... $39.50

Solid Walnut Vanity and Bench. Regular $35.00 ..... $29.50

Dark Walnut Vanity and Bench. Regular $35.00 ..... $29.50

Fine Walnut Vanity, without bench. Regular $57.50 ..... $39.50

Walnut Full Panel Wood Bed, size 4 ft. 6 in. Special at $27.50

Walnut Full Panel Bed, full size. Regular $28.50 ..... $21.00

—Fourth Floor, HBC

New Designs in Spring Draperies

36-Inch Shadow Cloths in smart new designs, extremely attractive for either window drapes or loose covers. Floral and conventional designs, and the colorings are beautifully blended. A quality that will wear well. Per yard 59c

Curtain Nets in white and ecru. Splendid new designs in small and all-over effects; lace and tape edge. Widths, 36 and 40 inches. Per yard 39c

Silk Nets in plain and all-over lacy designs. These are particularly new and smart and appropriate for all windows in the home. You should see these silk nets. Per yard. 69c

—Third Floor, HBC

A Remarkable Value in Wool Fabrics

Including Donegal Tweeds, Diagonals, Chonga Cloths and Flaked effects in all wanted color combinations for suits, coats and dresses. Fabrics that you would have paid as high as $2.95 a yard for. 54 inches wide. Now offered at, per yard $1.95

—Main Floor, HBC

Women's New Wool Sports Suits Imported From Brussels

Two-piece styles in fine all-wool, featuring diagonal and herringbone weaves, with cardigan jackets. Skirts have flat pleats, and are suitable for town or country wear. In the new colors for Spring—browns, new blues, green, black and white. Sizes 36 to 44. Special 12.95

New Three-Piece Boulaine Knitted Suits, $25.00

These Suits are made from a fine quality yarn, similar to Bramble Knit. They are washable, and just the type of garment for traveling or golf. In coat styles with ribbed skirts, and dainty sleeveless lace weave pullovers. In the season's new colors. Sizes 36 to 44. Price 25.00

—Second Floor, HBC

Lady Hudson Lingerie

For quality, fit and smartness, you will choose "Lady Hudson" every time. These dainty garments are made and designed specially for the Hudson's Bay Company, and are not only of the finest quality but are very moderately priced.

Lady Hudson Vests in finest quality rayon in built-up strap or opera top style. In white or black or in dainty pastel shades. At, each $1.00

Lady Hudson Panties and Bloomers A snug-fitting Pantie, has a French cuffed knee and flat front, while the Bloomer is full fashioned and well reinforced. In black, suntan, white and pastel shades. Per pair $1.00

Lady Hudson Slips Princess style, with new V type shadow panel, built-up strap or opera top. In white, sand, black; also in dainty pastels. Each $1.95

Flat Crepe Slips Heavy quality flat crepe, made with shaped top and shadowproof. In white, black and pastel shades. At, each $2.95

—Second Floor, HBC

Phone, It's Quick! Free Delivery

HBC SERVICE GROCERIES Empire 7111

LUX LUX LUX BLUE BOWL and 2 LUX lux All for 79c

SOUP Heinz Tomato or Vegetable at 3 tins for	29c
CAKE Imperial Fruit 3 lb. slab	75c
ORANGES Extra Large Juicy Navels. Regular, per dozen, 60c, for	49c
CHOCOLATES Assorted, per lb.	25c
BUTTER Selected Creamery 3 lbs. for	70c
APRICOTS Australian IXL Brand 2 tins for	42c
APPLES McIntosh Red, fancy pack. Specially priced, per box	2.25
AYRSHIRE ROLL Sliced, per lb.	20c
BEANS Small White 6 lbs. for	25c

Morning Special, 9 to 12 Only
1 lb. H B C Family Blend Tea and 1 lb. H B C Freshly Ground Coffee for 37c

HBC Quality Meats

For Choice Quality Meats, Phone E 7111

POULTRY SPECIALS

200 Chickens, average 3½ lbs., each 95c

100 Milk-Fed Fowl, per lb. 23c

50 Spring Chickens. Special, per lb. 35c

100 Turkeys, average 8 lbs., per lb. 28c

Poultry ordered early will be cleaned and delivery made when desired.

HBC GROCETERIA CARRY AND SAVE

Savings for Today's Shoppers at Victoria's Up-to-Date Groceteria

EXTRAS—FROM 9 TO 11 A.M. ONLY

BUTTER Strictly First Quality Alberta Creamery 3 lbs. for 59c

ORMOND'S CREAM CRACKERS Large carton 15c (Limit 2 Cartons)

ALL-DAY SPECIALS

Broder's Choice Peas, sieve 4, 3 tins for 25c

B.C. Green Beans, No. 2 tins, per tin 10c

King-Beach Superior Orange Marmalade, 40-oz. jar ..... 25c (Limit 2 Jars)

Saanich Pears or Loganberries, No. 2 tin ..... 17c; 3 tins for 49c

H B C Household Tea, a Popular Pekoe, per lb. ..... 28c; 3 lbs. for 82c

H B C Green Label Tea, Choice India and Ceylon, per lb. ..... 35c; 3 lbs. for $1.00

Choice Quality Corn, No. 2 tins, 2 tins for 19c

Fancy Prunes, 2-lb. carton for 19c

New Moist Dates, 2 lbs. for 9c

Canada Corn Starch at 2 packets for 19c

Hudsonia Flour, 24-lb. sack for 69c

Kellogg's Corn Flakes, 2 packets for 15c

Connor's Herrings in Tomato Sauce, No. 1 tin, 12c

Horseshoe Salmon, tin, 15c; 3 tins for 43c

Ontario Mild Cheese at, per lb. 17c

Royal Crown or Pearl Soap, 8 bars for 25c

—Quality Food Market, Lower Main Floor, HBC

A Mother and Daughter Shoe Event

500 Pairs of Smart New Spring Shoes in an Extraordinary Selling Commencing Today

$3

Choice of 20 Different Styles

Straps, Pumps, Oxfords, Open and Closed Ties, Two-Tone Effects, Arch Supports, Sports Shoes

Frankly, we are not surprised that you are somewhat skeptical regarding this offering of Shoes. We can't blame you because shoes of such outstanding style and quality have never before been offered at the price. But let us assure you that everything we say about them is absolutely true. The styles are right up to the moment—twenty styles in all—the qualities are what you will find in much more expensive shoes and there's a full range of sizes and fittings.

For Mother Black and Brown Ties with military heel; Pumps, Straps and Gores with military and spike heels; also Cushion Sole Arch Support Shoes in black kid, tie and one-strap styles.

For the Junior Miss Black and Brown Calf Pumps and Straps with round toes, Cuban and Continental heels.

For the Girl Going to School Black and Brown Calf Blucher - Style Oxfords and Two-Tone Sports Oxfords, with rubber soles and heels.

A Millinery Sensation

Announcing the New "Mati Hari" Pancake Beret

It's the rage of New York, and faithfully copied by Toronto makers. Made from fine fur felt, in black, brown, navy, green and sand. Youthful! Smart! New! See the "Mati Hari" in our Millinery Department 3.95

—Second Floor, HBC

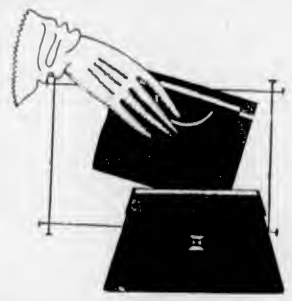

150 New Handbags

We offer an exceptional purchase of genuine Black and Brown Calf Leather Handbags in pouch and envelope styles, the latter with inside zipper compartments. They have smart ornamental clasps and are fitted with small change purse and mirror. All beautifully finished and neatly lined. An extra special value for today $1.98

—Main Floor, HBC

Make a New Lamp Shade

Or Freshen Up Your Old One

Our Art Needlework Department is the place to tell your plans, to receive helpful suggestions, and to procure necessary materials.

We have a large assortment of Wire Frames popularly priced; also materials and trimmings for making different kinds of shades.

Italian Quilting makes a nice covering for your Chesterfield or floor cushions. We have some new designs.

Free Instruction Classes from 1 p.m. to 6 p.m.

—Second Floor, HBC

250 Pairs Heavy Quality Semi-Service Weight

Silk Hose

Complete Range of Colors and Sizes. Special at..... 95c

We've priced them far below their regular price. They are all first quality, and being heavier than the ordinary semi-service weight, they will give longer wear. They are made from pure thread silk, with lisle feet and garter welts, picot tops and French heels. You will be as pleased with their excellent wearing qualities as you will be with their appearance.

Perrin's Gloves

For Style, Fit and Quality

The One Dome Cape This Glove is well-known to the discriminating women of Victoria. It is made of fine Cape skin in a style with one dome at the wrist. It is smart and yet easy to get on and off. A favorite with motorists. Shades of tan, grey and beaver. Sizes 5¾ to 7½. Per pair 1.98

The Deerskin Slip-On Preferred by many women for everyday use, this Glove is smartly styled in the popular four-button length, yet is soft and comfortable, fitting perfectly and destined to wear indefinitely. Sizes 5¾ to 7½. Per pair 2.75

—Main Floor, HBC

Men's and Boys' Combinations

For Spring Wear

These are the popular "Atlantic" Brand—fine ribbed knit, with a soft napped finish, which will not irritate even the most tender skins.

Men's, with short sleeves and ankle length, or short sleeves and knee length. Per suit 95c

Boys', with short sleeves and knee length 65c

—Main Floor, HBC

Notes From Here and There in Women's World

Woolen Materials Are Shown for Spring Wear

Light woolen materials which to a large extent have replaced silks for day wear will continue to do so in the coming Spring, says an article in The Times (London). They will be of British manufacture and are being produced in a number of attractive fancy weaves that compare very favorably with those which in former years have been imported in large quantities for the model house. The majority of early Spring models will be shown in these fabrics, which are now being made in the fashionable feather-weights for dresses and in heavier weights for coats.

SMART HOMESPUNS

The new Cumberland homespuns are in self-colors in fancy weaves and are of two weights—a light weight for dresses and a heavier weight for coats. Colors are brighter for the Spring and the range of shades in these homespuns includes a new tone of flame or tango (which is not as vivid as it was last season), several shades of blue, a warm tan, and an attractive new brown. A new plain cloth made in Scotland has a small self-design and is likely to be popular for dresses and light Spring suits. It is at its best in ochre, scarlet, parrot green, and the new shades of tango and nigger. This material is in only one weight.

BOUCLET MATERIALS

For some time the feeling for bouclet cloths has been growing, and there is a charming new British woolen material, the coat weight in a bouclet effect and the chiffon dress weight plain. An English chevron material is one of the interesting novelties and is in two weights, the chevron design being also used for the dress. This material looks well in royal blue, which retains its popularity from last season, and also is in parrot-green, nigger, tango, and a new shade of tan. An English crepe mousse should be very successful for frocks and light two-pieces. It is like madiana (which is a French fabric), but it is being produced at about 6s a yard cheaper than the cost of that material before the complications over the gold standard.

HOPSACK IN COLORS

There is a very attractive new British material in a fancy weave that resembles darning; like most of the new woolens, it is in self-colors and is in two weights. In the range of colors is an unusual shade resembling cafe au lait, and the material looks well also in royal blue, scarlet, havana, and navy. An English hopsack is in plain, and mostly bright, colors, and is intended for the slim belted coats of light-weight material which young girls favor in the early part of the year.

PATTERNED SILKS

There will be just as many patterned silks in the coming Spring as in the past, and among them are new chiffons with matching crepe de Chine for summer frocks. A feature of the new printings is that in silks much of the ground is shown even when the pattern is important. One beautiful design suggesting a hawthorn is used in a shade of rusty terra-cotta red and clear white on a black ground; it is also in green and scarlet, but the rusty terra-cotta tone is the most effective.

BY NEW PROCESS

For the first time a clear white has been secured by a new process in conjunction with printings of black and other colors. Other good printing designs give the effect of brush work in pastels, and some soft designs of this kind on chiffon are shown in flowers of moderate size. Skeleton leaves make effective designs in various colors on a white ground and there are several Paisley designs and some suggesting petit point in scattered flowers and foliage. Spots and diagonals are allied in other novelties, and there are new companion silks on light and dark grounds.

Will Marry Swedish Prince in London

MISS KARIN NISSVANDT

pretty daughter of a Stockholm business man, who will soon marry His Royal Highness Prince Lennart of Sweden in London. Their wedding will be held there because the young prince's grandfather, King Gustav of Sweden, objects to the marriage. The prince automatically renounces his royal prerogatives by the marriage, but his conduct is not opposed to that followed by other members of the Swedish Royal Family who have married out of the royal line. They will be plain Mr. and Mrs. Bernadotte after the wedding.

Seattle Artists Are Entertained With Reception

Mr. and Mrs. W. A. Jameson, last night, lent their home, 1001 Foul Bay Road, for a reception given to the visiting Seattle artists who gave the programme for the Victoria Musical Arts Society at the Shrine Hall earlier in the evening.

The executive of the society were the hosts, represented by Mrs. Walter McMicking, vice-president; Mrs. Jameson, Mrs. Marian MacGovern, Mrs. Gertrude Marshall, Mrs. T. H. Johns, Mrs. J. Rose, Miss Eileen Dumbleton, Mrs. W. H. Wilson, Miss Gwen Harper, Mr. J. H. Hinton, Mr. F. T. C. Wickett, Mr. Edward Parsons, Mr. Ira. Dilworth, and Mr. Stanley Bulley. The affair had a pleasant informality, supper being served, a la buffet, in the dining-room, from a table centred with an artistically arranged bowl of tulips, daffodils, and pussy willows.

The visiting artists entertained were: Miss Margaret Hemion, Miss Amy Worth, Mrs. Alice Sherman, Miss Hazel Hamond Hill, and Miss Mary Eastwood, and additional guests included Miss Irene Bick, Mrs. Edward Parsons, Miss Parsons, Miss Marguerite Mulligan, Mrs. Wickett, Miss Edna Dilworth, Dr. Johns, Mr. J. Rose, Mrs. Wickett, Mr. Dudley Wickett, Mr. W. H. Wilson, and Mr. W. B. McMicking.

LINEN SHOWER AT ORPHANAGE TODAY

The ladies' committee of the Protestant Orphans' Home is holding a linen shower at the home, Hillside Avenue, this afternoon, from 3 to 6 o'clock.

Articles most needed are pillow-slips, towels, unbleached sheets and bedspreads.

Afternoon tea will be served by the ladies' committee.

It is hoped a generous response will be made for this worthy cause.

Win Bridge Prizes

NANAIMO, March 2.—The following were the prize winners of the telephone bridge held yesterday by the Nanaimo Chapter, O.E.S: Mrs. W. P. McDonald, with a score of 3,286 at the home of Mrs. McGuffie; Mr. R. Ormond, with a score of 2,989 at the home of Mrs. Gibbons; Mr. W. Griffiths with a score of 2,987 at the home of Mrs. Fielder.

The Daily Cross-Word Puzzle

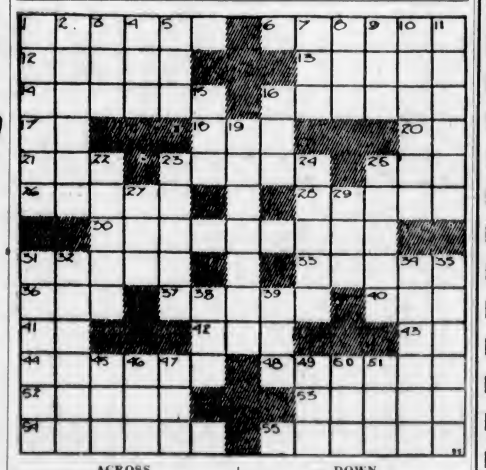

ACROSS

1. Straps for drawing a vehicle.
6. Props used for walking.
12. Happen again.
13. Lifeless.
14. Vaulted over.
16. Shylock's profession.
17. Lindy and plane.
18. Indian.
20. Objective case of I.
21. Epoch.
23. Ethical.
25. Arrow's partner.
26. Artificial river bank.
28. Decorate.
30. Surprised.
31. Meaner.
33. Foe.
36. Emmet.
37. Smooths.
40. Alter color.
41. Note of scale.
42. Biblical character.
43. College cheer.
44. Makes fit.
48. Arouse.
52. Wigwam.
53. Rob.
54. Changes.
55. Resolute, sober, constant.

DOWN

1. Tool.
2. Respect.
3. One.
4. Whelp.
5. Before.
7. Cravat.
8. Tavern.
9. Guided.
10. Quake.
11. Discarded.
15. Song for two.
16. Meadow.
19. Groups of actors.
22. Stop (naut.).
23. Measure (var.).
24. To weigh down.
25. Forecasted.
27. Op. W.N.W.
29. Study.
31. Gum for insulation.
32. Wreath for head.
34. Countless.
35. Annually.
38. Blood vessel.
39. Seize.
45. Monkey.
46. Sty.
47. Theodore.
49. Established (abbr.).
50. Salute (abbr.).
51. A beverage.

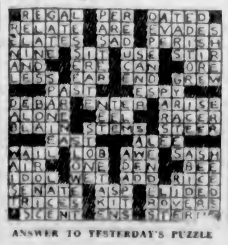

ANSWER TO YESTERDAY'S PUZZLE

PLAN FORMATION OF GIRL GUIDES

Strawberry Vale Women's Institute to Hold St. Patrick's Bridge at Colquitz Hall

Plans were made to form a Girl Guide company under the leadership of Miss Stocken, at the monthly meeting of the Strawberry Vale Women's Institute, when Mrs. Harper, the president, presided. The members agreed to allow them the use of the hall free of charge, to hold their meetings in.

Mrs. George Austin and Mrs. D. Johnston will conduct a bridge party which will be held at Colquitz Hall on Thursday, March 17, St. Patrick's Day, commencing at 2 o'clock. Intending players are requested to bring their own cards and score pads. Mrs. Williams will be in charge of the home cooking stall and will also convene the refreshment arrangements.

Communications from the student publicity bureau of the University of British Columbia were discussed. A quantity of correspondence was disposed of and several bills were ordered to be paid. The members agreed to aid the Salmon Arm Valley Women's Institute in the efforts to raise funds for a community hall. It was decided to obtain the services of a janitor and thus relieve the members who have acted in this capacity.

The institute is greatly indebted to all those who so generously gave their time and work to finish the interior of Colquitz Hall and thanks them for their kindness. The members expressed their appreciation of the improvement made. At the close of the business session refreshments were served by the hostesses, Mrs. Harper and Mrs. Humphries.

CONCERT AT CAMP

The Metropolitan Young People provided an evening's entertainment for the men at Otter Point Relief Camp, near Sooke, on Monday. A humorous sketch was presented by members of the society. Several musical numbers were rendered, including violin solos by John Pimm, with Miss Esther Pimm at the piano; vocal solos by Miss Emma Mutch and Rev. J. H. A. Warr, and a pianoforte solo by Miss Genevieve Knapp. F. Pimm gave several delightful numbers on the piano-accordion. Recitations were given by Bert Simpson.

A radio skit was presented, featuring "Pete and Repete," the heavenly twins, "portrayed by Donald McCain and Bert Simpson. At the close of the evening's entertainment, refreshments were served.

Police Constable Argent, of Wallingford, England, summoned himself to court for having a chimney on fire, and was fined sixty cents.

Quality has no substitute

Tea *"fresh from the gardens"*

RENEW all tubes in YOUR RADIO

WHAT a big difference it will make in your radio reception if you have *all* tubes replaced at the one time! Better tone—keener selectivity—increased power—these are some of the advantages which are yours for months to come if you renew with General Electric Radiotrons. Ask for them by name. Recommended and sold by dealers everywhere.

MADE IN CANADA

GENERAL ELECTRIC RADIOTRONS

N-72

CANADIAN GENERAL ELECTRIC CO. LIMITED

JAMESON'S
ELECTRICAL CO.
Authorized General Electric Home Appliance Dealer
740 Broughton Street

7 POINT Sale

Open at 9 A.M. Today

Offering the Greatest Reductions We Have Ever Attempted During the Seven Years We Have Been in Business

7 Points—Pointing the Way to Real Dollar-Saving Bargains for You

1—$7,000 Lingerie to Be Cleared.
2—$7,000 Hosiery to Be Cleared.
3—10% to 47% Reductions.
4—Lowest Prices in Seven Years.
5—Seven Salesgirls to Help You Buy.
6—Seasonable Styles and Colors.
7—Seven Days' Sale, Starting Today.

Gresham No. 195 Reinforced PURE SILK STOCKINGS Regular 79c *7-Point Sale Price* **47c**

44 RAYON NIGHTGOWNS Formerly our leader at 95c. All sizes **57c**

7-Point Full Fashioned Hose **67c**

7 Points That Make Them Equal to the Best Dollar Stockings

1. 7-Strand Pure Silk.
2. Medium Service-Weight.
3. 17 New Correct Shades.
4. Reinforced Heels and Toes.
5. Soft Lisle Garter Welt.
6. French Heels.
7. Splendid Wearing Quality.

These Reductions Are Drastic
The Earlier You Shop the Bigger the Selection

1,700 Pieces Dull-Tone Run-Resist Lingerie

Nite-Jamas — Two-Piece Pyjamas
Bias-Cut Gowns — Teddies
Slips — Sets
Nite-Jama Ensembles
In Seven Dainty Lingerie Colors
Regular $1.25 and $1.50 Values
87c
A smart, brilliant array of luxuriously lovely Undergarments, beautifully finished and exquisitely styled.
THE NEWEST STYLES—AT A BARGAIN PRICE

For the Very Early Shopper
Small Quantities—But Every One a Bargain

28 Only, Wool Pullovers	87c
24 Ballantyne Sweater Coats	$1.87
100 Pairs Stockings	37c
Black Gym Hose	37c
Brassieres. Regular 29c	17c
24 Teddies. Regular 95c	57c
Out-Size Bloomers	87c

Knitted Sportswear

Canada's Finest Makes—Wonderfully Styled, and Perfect Fitting!

Tremendously Reduced!

THREE-PIECE SUITS AND ENSEMBLES
Some with wool pullovers, some with crepe de Chine blouses.
Regular $15.00 **$9.77**

THREE-PIECE KNITTED SUITS
Including the famous Ballantyne make.
Regular Price, $16.95 **$11.77**

17 ONLY, WOOL DRESSES
Sizes 34 to 44.
Regular $9.75 **$5.77**

PULLOVERS Regular $3.50 Values **$1.47**

SWEATER COATS Ballantyne Make Regular $5.00 **$2.77**

CREPE DE CHINE TEDDIES AND SETS
Values to $2.95 *7-Point Sale Price* **$1.77**

Look at These!
The Highest Quality at Money-Saving Prices

All Our Regular $1.95 Full-Fashioned Stockings	$1.47
Moodie's Rayon Sets. Regular $2.50	$1.57
Slips—Built-up shoulders and lace-trimmed opera top. Regular $1.95	$1.37
Mercuries Nonrun Rayon Gowns and Pyjamas. Regular $1.95. Now	$1.37

Our Regular $1.50 FULL-FASHIONED HEAVY SERVICE-WEIGHT STOCKINGS *7-Point Sale* **97c**

English Silk and Wool Hose
Values to $1.00 **67c** Values to $2.50 **97c**

And This!
300 Novelty Rayon Bloomers and Panties. Regular value to $1.00.
To Be Cleared **47c**

SALE STARTS TODAY
B. M. Clarke LIMITED
711 YATES STREET

See Our Windows
You will be amazed at the quality and styles we are offering at
Sensationally Low Prices

MUNICIPALITIES END CONVENTION

Special Sitting Concludes Following Presentation of Appeal to Opposition Members

After one of the most strenuous sittings in the history of the organization, the Union of British Columbia Municipalities, in session here since Monday morning, concluded its special convention here shortly after one o'clock yesterday, the main business for which the convention was called having been completed when the delegates presented their case to the Opposition members of the Legislature at the City Hall during the morning.

The brief on behalf of the Union in connection with unemployment and the proposed curtailment of Government grants was presented to the members by Mayor David Leeming, Victoria; Alderman John Bennett, of Vancouver; Alderman J. Moffatt, of Kamloops; R. F. Blandy, Municipal Clerk of Oak Bay, and Reeve W. A. Pritchard, of Burnaby, and president of the Union. Members of the Opposition, under the guidance of T. D. Pattullo, established a new procedure by going en bloc from the Legislative Buildings to the City Hall to listen to the appeals of the Union's delegates.

Following the usual expressions of appreciation to officers of the Union, the delegates closed proceedings by singing the National Anthem.

NERVILINE
Drives Out Pain

"Keeping up with Daughter"
broadcast over 25 Canadian stations by
THE SHERWIN-WILLIAMS CO. of Canada Limited
June in every FRIDAY
CFCT
10 A.M.

BOTTLED in Scotland
EDINBURGH
McCallum's Perfection Scots Whisky
Imported only in taped and sealed 26⅔ oz. and 40 oz. bottles.
McCallum's Perfection Scots Whisky
This advertisement is not published or displayed by the Liquor Control Board or by the Government of British Columbia.

"Hul-ka-latkstun"

Friend of Governor Douglas

By B. M. CRYER

PART II

The next time we met I reminded Tzea-mntenaht of her promise to tell me of the "bad thing" that happened to the "Great canoe with wings."

"Ah yes," she said, nodding thoughtfully, "I will tell you that. Well, that white chief and his men on the strange canoe were always good friends of Hul-ka-latkstun and the Cowichans. But on the other side of Kuper Island there lived a tribe—the Lamalchas—they were a bad, cruel people and they did not like these white men coming.

"Every Summer the Lamalchas went to another island to hunt and fish, and always they made their camp on the beach. One year they were in this camp and the white men came along in their great canoe and, seeing the Lamalcha's camp, they landed, bringing with them presents as they had to the Cowichans. The Lamalchas, with wickedness in their hearts, made friends, and that night they gave a feast for the white chief, and he and his men brought their food, and a drink which was hot and strange, for it made the braves feel good and big, and brought great courage to their hearts. Later this courage grew to a madness, until they did not know what things they were doing, and they killed the white chief and his men.

BURNED THE CANOE

"In the morning they went out to the canoe and brought it ashore, took out all the food and more of that hot drink, and all the bright and shining things that the white men gave to our people for skins; and they took down the wings from the tree, for they thought these things would be good to put on their houses. Then when the canoe was empty they made a great fire and burned it; and as it burned they feasted and danced and sang in their madness.

"Well, some of the Cowichans were out fishing and they saw the sky all red and bright and, not knowing what it could be, they went to look. There on the beach they found the Lamalchas dancing and making strange noises as though evil spirits were in them. Softly they paddled nearer, and there where the flames leaped high they saw the white men lying dead, and their canoe all broken and burning, with no trees, no white wings, all one big fire.

"When my people saw this they hurried back to Penelekhut, where they told Hul-ka-latkstun their story. 'Let us go and punish these Lamalchas,' they said, 'for they have killed our good friends and have burned the canoe with wings!'

"But as I have told you, my grandfather was a wise man. 'No,' he told them, 'keep away from the Lamalchas, for well I know that there will be trouble for any who have done harm to this white tribe.' And so he left the village, and in a few days there came a great war ship—'Man-o'-War' my grandfather called it—with many, many white men, and the white chief came to Hul-ka-latkstun and talked to him.

"'Tell me,' he said, 'what do you know of those white men and their boat?' And Hul-ka-latkstun told him of his good friends the white men, and he showed the charm which he always wore about his neck to the white chief, telling him how it could cut great trees and logs, and he told him that there was great sadness in the village, for the Cowichans had seen the burning of the canoe and the white men lying dead.

SEEKING LAST MAN

"'Well,' the white chief said to my grandfather, 'we have been to the Lamalcha's village, and there we found food (flour) from the canoe, and on top of some of the houses were the wings from the boat. There we took seven men prisoner, but there is one more, and he is the chief of the village; he must be caught and punished with the others. You are chief here, and so you must come with us and help us find this last man; and until you come back no person must leave the village—all must stay here.'

"'I will come with you,' said my grandfather, 'for the Lamalcha chief is of my house, a man named Qha-och-ewan, and I know he is a bad and cruel man.'

"So the white men came off the ship and they carried the Cowichans' canoes far up the beach, and on every canoe they put a mark (number) and on the back of every man, woman and child they made the same marks, so that they could tell if any left the village.

"After this Hul-ka-latkstun said 'good-bye' to my grandmother and their two boys and he was taken out to the war ship, and all the tribe, with those strange marks upon them, gathered on the beach and watched their great and wise chief go away to help the white men.

Now there were other men on the war ship—taken by the white chief until the Lamalcha chief should be found. These men were Chief Tho-o-co-latzi, from Valdez Island (who was later named O'Shea!), and Whul-um-that, and Quola-quoi (who were called Jacob and Joe!), and were from Kuper Island.

FOUND HIDDEN CANOE

"Well, for two months they sailed and sailed all round the islands looking, always looking, for that bad man Qha-och-ewan. One day they landed at Stockade Bay, on Galiano Island, and as he went along the beach, looking under trees and bushes for some tracks of the man, my grandfather found a canoe far back out of sight!

"Now Hul-ka-latkstun was a mighty hunter with eyes like those of an eagle, and very soon he found tracks in a clear place, and they were the tracks of a man, a woman and a child! Ah, how he shouted with joy, for he knew that Qha-och-ewan had a wife and child with him. 'Oheeeee!' he shouted, 'Ah! Ah! Qha-och-ewan, I will get you! Why have you killed my friends and kept me like a prisoner from my people and my home all these days? Now I have you, ugh! Ughhhh!'

"The white chief heard his shouts and came hurrying up, and, seeing the canoe and the tracks, he said to my grandfather, 'Good, we will get him now,' and he told his men to move out so and so (fan-wise), and in this way to climb up the mountainside. So they followed the tracks. Sometimes they were in soft mud and easy to find, then would come rock and no marks could be found. But my grandfather went first and his quick eyes found tracks now here, now there.

"The white men soon got tired, for they had never climbed in this way before, and they said 'Let us rest for a time and have some food.' But Hul-ka-latkstun waved his stick and shouted 'Come! Come! I, Hul-ka-latkstun go to kill um!' and he would not wait.

"'Listen,' the white chief told him, 'You must not kill this man; the white men will punish him. It is law!'

"On and on they went, and now the men far away came closer, closer, until they had Qha-och-ewan and his wife and child amongst them. Ah, but how tired and thin they were. Their hair hung over their faces and it was all hard and dirty, and they could scarcely walk. 'Oh-aaaaa!' shouted Hul-ka-latkstun, "now we will kill you! Obeeeeee!' But Qha-och-ewan threw himself on the ground and tears were running down his face.

"'Ah, Hul-ka-latkstun,' he cried, "do not kill me, for remember, I am of your house. Let the white men kill me, for, see, I am nearly dead now, and my child cannot walk for want of food!'

MUST NOT BE KILLED

"Again the white chief told my grandfather, 'The man and his family must not be killed. If you kill these people, then you also must be punished; it is the white man's law!' So they turned nad went back to the mountain, Quola-quoi helping the woman, Whul-um-that, carrying the child, and Qha-och-ewan going with the white men.

"When they were all back on the ship they did not go to Penelekhut, but sailed to the white men's village off Fort Victoria. Here they found all the Lamalchas held prisoner, and here Hul-ka-latkstun and those others stayed for many days.

"At last Hul-ka-latkstun and the others, with the Lamalcha tribe, were taken out to where Qha-och-ewan stood with seven other Lamalchas who had killed the white men, and ropes were put about their necks and the white chiefs hanged them.

When all this was finished Hul-ka-latkstun returned to Penelekhut, and for many days and nights he talked to the Cowichans and he told them that a good and wise man had told him many things, so that now he knew that wherever men who came from the great white chief across the water lived and made laws, there all would be cared for; but that no man must kill another, or, by the white man's laws, he also must die.

"And from that time Governor Douglas was a good friend to my grandfather, Pierre Hul-ka-latkstun, and every six months Governor Douglas gave him big presents of food, blankets and clothing for himself and for his people."

Torrential Rivers Overflow Banks

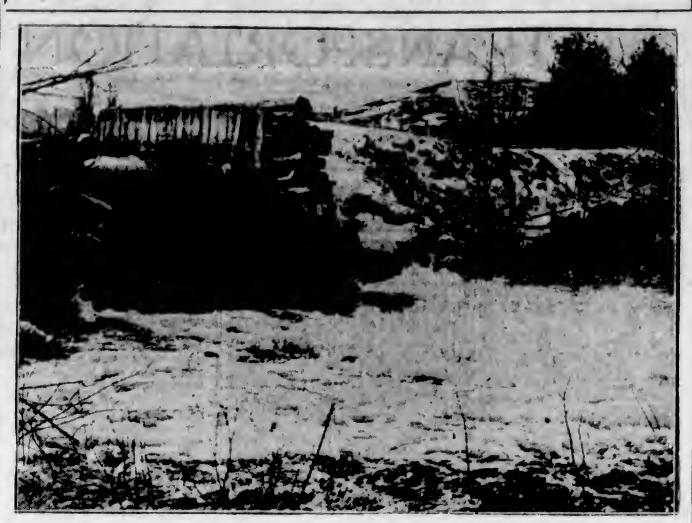

Heavy Rains and Melting Ice Swelled Peaceful Streams to Rushing Torrents Throughout Western Washington. Here's What Happened to a Dam When the River Overflowed Its Banks.

HIGH TO GIVE ANNUAL SHOW

Fourth Annual Gym Display Will Be Given by Students Tomorrow and Saturday Nights

The fourth annual gymnasium display of students of the Victoria High School will be given tomorrow and Saturday evenings in the school gymnasium, commencing at 7:45 o'clock. The programme will be in charge of Miss Mona G. Miller and W. A. Roper, physical director of the institution.

A lengthy programme has been arranged and will include a number of novelty acts. In the girls' section of the show Miss Miller will have on hand a trained squad of apparatus workers, as well as a large number of dancers. As a specialty number a dance entitled "Chinese Love Story" has been planned, with Phyllis Dilworth, Fay Ockenden and D. Fraser as the dancers. Other dances will include two English folk dances and a sword dance.

Mr. Roper will have his squad of thirty trained gymnasts on hand to demonstrate work on the high bar, parallel bars, horse and tumbling acts. In addition there will be examples of pyramid building by these lads. A physical training class of forty lads will go through a number of exercises that are on the regular school curriculum. Following the Saturday night performance, a short dance will be given, lasting until 11:30 o'clock.

"TO PAINT THE LILY"

"That's going too far," we sometimes say, "it is painting the lily."

This is a phrase popularly used with reference to something that is overdone. It is similar to the vernacular phrase "laying it on thick," only painting the lily is more a work of supererogation. It is the sort of overdoing that defeats one's purpose; like over-dressing a beautiful woman.

The author of this expression is Shakespeare, who used it first in "King John," which dates 1596.

"I am sorry," said the dentist, "but you cannot have an appointment with me this afternoon. I have eighteen cavities to fill." And he picked up his golf-bag and went out.

It was midnight, and her husband had not yet arrived home. She decided to ring up his club.

"Hello," she said, "is my husband there?"

"No, ma'am," replied the steward, "he's not here."

"But I haven't told you who I am!"

"I know, ma'am, but nobody's husband ain't ever here."

Radio Programmes

Summary of Schedule of Victoria and Other Pacific Coast Stations

KOMO, Seattle (920k)

9:30 p.m.—Melody Man.
9:45 p.m.—Orchestra.
10:00 p.m.—News Flashes.
10:15 p.m.—Reporter.
10:30 p.m.—Minstrels.
11:20 p.m.—Globe Trotter.
11:30 p.m.—Dance orchestra.
12:00 midnight—Organ recital.

KJR, Seattle (970k)

9:00 p.m.—Vagabonds.
9:30 p.m.—Earl Burnett's Orchestra.
10:00 p.m.—Vic Meyers' Orchestra.
11:00 p.m.—Norman's San Franciscans.
11:30 p.m.—Organ Concert.

N.B.C.

9:15 a.m.—Beautiful Thoughts.
9:45 a.m.—Beauty talk
11:45 a.m.—Piano Moods.
12:00 noon—Women and finance.
1:00 p.m.—Luncheon Report.
1:15 p.m.—Gems of Melody.
1:45 p.m.—Moments in Science.
2:00 p.m.—Matinee.
3:00 p.m.—Rose Room Orchestra
3:15 p.m.—Peter Van Steeden and his orchestra.
3:25 p.m.—John B. Kennedy.
3:30 p.m.—Peter Van Steeden and his orchestra.
3:45 p.m.—Musical Moments.
4:00 p.m.—News service.
4:15 p.m.—The World Today.
4:30 p.m.—News Service.
4:45 p.m.—Famous Fallacies of Business.
5:00 p.m.—Rudy Vallee
6:00 p.m.—Dramatic Musicale.
6:30 p.m.—Ensemble.
7:00 p.m.—Dance Orchestra.
8:00 p.m.—Amos 'n' Andy.
8:15 p.m.—Symphony hour.
9:15 p.m.—Sperry Smiles.
9:30 p.m.—Postoffice.
9:45 p.m.—Orchestra
10:00 p.m.—Drama hour.
10:00 p.m.—News.
10:30 p.m.—Hill Billies.
11:00 p.m.—Lefner-Harris dance orchestra.
12:00 to 12:30 a.m.—N.B.C. Organ Recital.

C.B.S.

9:30 a.m.—Columbia Revue.
10:15 a.m.—Columbia Farm Community Network Programme.
11:00 a.m.—The Singing Vagabond.
11:15 a.m.—Salon Orchestra.
11:30 a.m.—School of the Air.
12:00 noon—La Forge Berumen.
12:30 p.m.—Miriam Ray.
1:00 p.m.—Navy Band.
1:30 p.m.—Orchestra.
2:00 p.m.—Ashbury Park Orchestra
2:45 p.m.—"Meet the Artist."
3:00 p.m.—Frank Ross.
4:00 p.m.—Orchestra.
4:15 p.m.—Red Nichols' Orchestra.
4:30 p.m.—Between Bookends.
5:00 p.m.—Comedy.
5:30 p.m.—Quiet Harmonies.
6:00 p.m.—Orchestra.
7:00 p.m.—Orchestra.
7:30 p.m.—Opera Miniatures.
7:45 p.m.—Myrt and Marge.
8:00 p.m.—Bing Crosby.
8:15 p.m.—Jack Miller.
8:45 p.m.—Radio Round-up
9:00 p.m.—Surprise programme.

GIRL HEADS COUNTERFEITERS

That a sixteen-year-old girl has been leader of a gang of counterfeiters at Orienburg, near Berlin, has been disclosed with a round-up of the coiners. The girl is reported to have worked hand-in-hand with her brother and sister-in-law, and to even have persuaded a friend holding a good position in Berlin to join her by urging him in a letter to adopt this "easy way of becoming rich without hard work."

Lux for dishes
—the big package does 6 weeks' dishes

"I'll tell you how I got the idea.

"I was telling the manager of a beauty shop what a terrible time I had with my hands because they were in soap and water so much.

" 'Why don't you use Lux instead of ordinary soap?' she said. 'Many soaps contain harsh alkali that dries up the natural oils, but Lux is *absolutely* pure and very soothing. I *can't tell the difference* between the hands of a woman who uses Lux for dishes and those of a woman who has maids.'

"So I did—and my dear, it's wonderful. Now my hands are smooth as velvet—lovely and white. And it costs less than 1c. a day."

Lever Brothers Limited, Toronto
Soapmakers by appointment to their Excellencies the Governor-General and Countess of Bessborough.

PRINTING

When you come to think of it, Printing IS important. It has to convey so much. Whether for business or social purposes it is an intimate messenger that has to correctly represent the sender.

And Good Printing, intelligently suited to every need, costs no more.

WE HAVE
A Complete Printing Service

Catering to the requirements of every kind of Commercial Printing and all classes of Fine Printing.

PRINTING
LITHOGRAPHING
BOOKBINDING

THE COLONIST
1211 Broad Street Phone G 5241

EXTRA Comfort

Modess is made EXTRA comfortable by means of a cushion of downy cotton meshed right in with its gauze covering. So soft and fluffy it does not irritate, while the carefully rounded corners and edges smoothly fit the figure.

Thousands of women have found it EXTRA safe—EXTRA soft—EXTRA protective—EXTRA clean.

Notwithstanding these EXTRA advantages Modess sells at the same price as ordinary sanitary towels.

Inconspicuous—easily disposable.

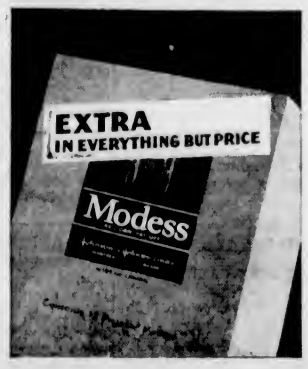

A Johnson & Johnson Product
MADE IN CANADA
World's largest makers of surgical dressings, absorbent cottons, bandages, etc.

MARINE and TRANSPORTATION

Renaming of Ship Recalls Story of Samoan Hurricane

Out of Seven War Vessels Caught in the Harbor of Apia, Only the British Corvette Calliope Escaped

In the list of harbor service vessels which comes at the very end of the ship pages of the navy list, one does not look for many changes. Most of the ships therein have swung at their anchors for many years and the page is set up again and again without alteration. Consequently when, in the December list, 1931, the Helicon disappeared and the Calliope was added, an old and very famous tale was recalled.

On October 1, 1881, there was laid down at Portsmouth the fully-rigged screw corvette Calliope, which, with her sister, Calypso, begun at Chatham a month before, was the last fully-rigged ship to be built for the British navy. They had engines of 3,000 horsepower, giving them a speed of thirteen-fourteen knots. The Calypso spent all her days in the training squadron, but the Calliope was commissioned on January 25, 1887, for the Pacific Station by Captain Henry Kane.

In March, 1889, forty-three years ago this month, a civil war was raging in Samoa, and, with the jealousy characteristic of the period, all the powers which could pretend to any interest in Samoa felt it necessary to have a warship or two on the spot. Consequently the bottle-necked and none to capacious harbor of Apia was at this time crowded with seven warships, and such was the congestion that the two latest arrivals were anchored in the entrance. There were three German corvettes, the Adler, Eber and Olga; and three American, the Nipsic, Vandalia and Trenton, in the last named of which Admiral Kimberley flew his flag. The Calliope was the sole British representative.

HAD WARNING

On March 15 there was every indication of a severe storm, and normal prudence would have prompted the various naval commanders to put to sea, but because of the international jealousy aforesaid none cared to take the lead. This was up to Admiral Kimberley, but, as he made no move, the Germans refused to budge. It is said that Captain Kane was misled by the reassuring advice of residents and elected to stay, and thus unexpectedly won a niche in the temple of fame.

By midnight it blew a full gale, and in the morning the erstwhile trim warships presented a woe-begone spectacle. The Olga, Adler and Nipsic had all been in collision with each other, the Adler had lost her bowsprit, the Nipsic her funnel, and tragedy had overtaken the Eber. Her screw being damaged and unavailable, she had dragged her anchors and been swept helplessly on the surrounding reef, off which she slipped into deep water and sank with all but four of her complement of eighty.

The captain of the Nipsic succeeded in beaching his ship with the loss of only six lives through the capsizing of a boat, but the Adler was too close to the reef for this manoeuvre, and her skipper decided on the desperate expedient of deliberately placing her on the reef. As she rose on the crest of a sea he slipped his moorings, and the Adler was lifted and dropped right atop of the reef, her back was broken, but most of the ship's company were eventually saved.

TOUCH AND GO

The Calliope lay between the Olga and the Vandolia; each threatened the other, and all three were dangerously close to the reef. After several collisions with his neighbors, Captain Kane resolved that his one hope was to get to sea "if the engines would do it." Happily, they could, and did, though the engines of the Olga and the Trenton of theoretically equal power did not save these ships. But it was touch and go. For a long time, with the engines going full speed, she could make no headway, and in two hours could only make half a mile. And the greatest danger yet lay ahead, the Trenton, with a damaged rudder, rolled unmanageable in the fairway with scant room for the Calliope to pass between her and the reef.

It was done, but only just done. She passed close aboard the Trenton; and here comes the most heroic touch of the story; for the Americans, although in momentary expectation of destruction, cheered with the comradeship of true seamen the fortunate Britons in the Calliope escaping to sea and safety.

It was a victory alike for British seamanship and British engineering. The Olga and Trenton should, on paper, have been similarly capable of steaming out, but when the Calliope returned two days later, the first had been beached and the other sunk. Alone of the seven warships, the Calliope had survived the gale, reef and collisions.

The rest of her career was uneventful. She went home in the next year, and about 1897 joined her sister in the Training Squadron, in which she served until 1904. In 1908 she went to South Shields as drillship for the Tyneside R.N.V.R., and in 1915 to prevent confusion with the newly-completed "C" class Calliope, she was renamed Helicon. Now the newer ship has been scrapped and the Admiralty have been happily inspired to restore to the old ship her original name, and she will undoubtedly continue to inspire volunteers with the great tale of British seamanship associated with the Samoan hurricane of 1889.

Mill Bay Ferry
(New Effective)

Lv. Brentwood	Lv. Mill Bay
9:00 a.m.	9:35 a.m.
10:10 a.m.	10:45 a.m.
11:20 a.m.	12:15 p.m.
12:45 p.m.	1:30 p.m.
2:40 p.m.	3:45 p.m.
4:15 p.m.	5:00 p.m.

Carried Victorian Around the World

CONVERTED into a three-masted sailing craft and decked over, the dugout Indian canoe named Tilikum, in command of Captain J. C. Voss, for many years a resident of Victoria, circumnavigated the globe, a venture which was looked upon as impossible and disaster predicted when Voss and his companion, Norman Luxton, went sailing down the Strait of Fuca on the first leg of the great adventure. The story is told in "The Venturesome Voyages of Captain Voss."

Lonely Navigator Now at Fiji Port

SUVA, Fiji Islands, March 2 (AP).—Sailing an eighteen-foot sloop alone, Fred Rebell, forty-four-year-old Norwegian, arrived here today from Sydney, Australia, which he left December 10.

Ocean and Coastwise Movements

Weather Report

ESTEVAN—Clear; northwest, light; 30.06; 46, sea choppy.
PACHENA—Clear; calm; 30.11; 35, sea moderate.
CARMANAH—Clear; calm; 30.04; sea moderate.
CAPE BEALE—Clear; northwest, light; 30.12; light swell.

Wireless Report

(Estevan, 8 p.m., unless otherwise stated)
PRINCESS MAQUINNA—Ecoole at 4 p.m., northbound.
SILVERADO—San Francisco for Seattle, 150 miles from Seattle.
RUTH ALEXANDER—San Francisco for Victoria, 427 miles from Victoria.
ROCHELIE—San Francisco for Victoria, 411 miles from Victoria.
CITY OF VICTORIA—Deep Bay for Yokohama, 225 miles from Deep Bay.
OREGON MARU—Vancouver for Yokohama, 260 miles from Vancouver.
PACIFIC MONARCH—Bound Victoria, abeam Cape Beale at 9 p.m.
OAKLAND—Bound Vancouver, 350 miles from Estevan at noon.
TYNDAREUS—Vancouver for Yokohama, 1,050 miles from Victoria at noon.

Queen Charlotte Mails

Mails close 11:15 p.m., January 29, February 12 and 26; March 11 and 25.
Mails close 1:15 p.m., January 19; February 2 and 16; March 1, 15 and 29.

Transpacific Mails

(March, 1932)
CHINA AND JAPAN
PRESIDENT MADISON—Mails close 4 p.m., March 5. Due at Yokohama, March 18, Shanghai, March 22, Hongkong, March 25.
†EMPRESS OF CANADA—Mails close 4 p.m., March 12. Due at Yokohama, Mar 26; Shanghai, March 29; Hongkong, April 1.
PRESIDENT CLEVELAND—Mails close 4 p.m., March 19. Due at Yokohama, April 1; Shanghai, April 5; Hongkong, April 8.
EMPRESS OF RUSSIA—Mails close 4 p.m. March 26. Due at Yokohama, April 7; Shanghai, April 11; Hongkong, April 14.
*PROTESILAUS—Mails close 1:15 p.m., March 28. Due at Yokohama, April 13.
PRESIDENT TAFT—Mails close 4 p.m., April 2. Due at Yokohama, April 15; Shanghai, April 19; Hongkong, April 22.
*Mail for Japan only.
†Carries mail for Honolulu.
AUSTRALIA AND NEW ZEALAND
NIAGARA—Mails close 5 p.m., March 2. Due at Auckland, March 21; Sydney, March 26.
MONOWAI—Mails close 11:15 p.m., Due at Wellington, April 4; Sydney, April 8.
SONOMA—Mails close 11:15 p.m., March 13. Due at Auckland, April 8; Sydney, April 12.
AORANGI—Mails close 5 p.m., March 30. Due at Auckland, April 19; Sydney, April 23.

Shipping Calendar

TO ARRIVE
EMPRESS OF CANADA — Philippine Islands, China and Japan, March 6.
HEIAN MARU—China and Japan (for Vancouver), March 7.
PRESIDENT CLEVELAND — Philippine Islands, China and Japan, March 8.
PACIFIC EXPORTER—United Kingdom, March 12.
LOCHGOIL—United Kingdom, March 13.
HIKAWA MARU—China and Japan (for Vancouver), March 21.
EMPRESS OF RUSSIA — Philippine Islands, China and Japan, March 21.
PRESIDENT TAFT—Philippine Islands, China and Japan, March 22.
AORANGI — Australia, New Zealand, Fiji and Hawaii, March 25.
PACIFIC SHIPPER — United Kingdom, March 26.
DRECHTDYK — Continent-United Kingdom, March 27.

TO DEPART
NIAGARA—Hawaii, Fiji, New Zealand and Australia, March 2.
PRESIDENT MADISON—Japan, China and Philippine Islands, March 5.
YOKOHAMA MARU—Japan and China, March 6.
EMPRESS OF CANADA—Japan, China and Philippine Islands, March 12.
PRESIDENT CLEVELAND—Japan, China and Philippine Islands, March 19.
HEIAN MARU—Japan and China (from Vancouver).
EMPRESS OF RUSSIA—Japan, China and Philippine Islands, March 26.
AORANGI—Hawaii, Fiji, New Zealand and Australia, March 26.

British Mails

BREMEN (via New York)—Mails close 4 p.m., March 2.
MAJESTIC (via New York)—Mails close 4 p.m., March 5.
DUCHESS OF ATHOLL—Mails close 1:15 p.m., March 8.
Mail intended for transmission via New York must be so marked. When sent by air over United States lines, mail for New York can be sent two days later than the dates indicated.

Honolulu Mails

VIA SAN FRANCISCO—Mails close 11:15 p.m., February 7, 8, 9, 14, 16, 17, 21, 22, 23 and 28; March 1, 8 and 8.
M/S AORANGI — Mails close 5 p.m., February 2.
SS NIAGARA — Mails close 5 p.m., March 2.
SS EMPRESS OF CANADA—Mails close 4 p.m., March 12.

West Coast Mails

AHOUSAT, BAMFIELD, CACHALOT, CEEPEECEE, CLAYOQUOT, CLO-OOSE, ECOOLE, ESTEVAN POINT, KAKAWIS, KLIDONAN, KYUQUOT, NOOTKA, PORT RENFREW, QUEEN'S COVE, SAN MATEO, SECHART, TOFINO, UCLUELET
Mails close 10 p.m., 1st, 11th and 21st of each month.
Mails due 9th, 19th and 29th of each month.

CENTRE ISLAND
Mails close 10 p.m., 21st of each month; 9:30 a.m., 22nd of each month.
Mails due 29th of each month.

CACHALOT, CLAYOQUOT, ESTEVAN POINT, KAKAWIS, KYUQUOT, TOFINO
Mails close 5:30 a.m.

CLO-OOSE, PORT RENFREW
Mails close 6th, 16th and 26th of each month.

HOLBERG, JEUNE LANDING, PORT ALICE, QUATSINO
Mails close 11:15 p.m., Monday; 1:15 p.m., Friday.
Mails due 7 a.m., Tuesday and Friday.

SAN MATEO, BAMFIELD, PORT ALICE, QUATSINO
Mails close 8:30 a.m., Tuesday, Thursday and Saturday.
Mails due 4:30 p.m., Monday, Wednesday and Friday.

SECHART AND UCLUELET
Mails close 5:30 a.m., Thursday and Saturday.
Mails due 4:30 p.m., Monday and Friday.

Gulf Island Mail

(Effective October 4, 1931)
GANGES, GALIANO, MAYNE, PENDER ISLAND, PORT WASHINGTON, SALTSPRING ISLAND
Mails close 11:15 p.m., Sunday, Wednesday, Friday; 10 a.m., Tuesday.
Mails due 5:30 p.m., Monday; 7:15 a.m., Sunday, Wednesday, Friday.

BEAVER POINT, FULFORD HARBOR
Mails close 10 a.m., Tuesday; 11:15 p.m., Wednesday, Friday.
Mails due 7:15 a.m., Sunday, Wednesday, Friday.

SATURNA, SOUTH PENDER
Mails close 11:15 p.m., Sunday, Wednesday.
Mails due 5:30 p.m., Monday; 7:15 a.m., Friday.

MUSGRAVE
Mails close 11:15 p.m., Wednesday, Friday.
Mails due 7:15 a.m., Sunday, Wednesday.

NORTH GALIANO
Mails close 11:15 p.m., Sunday.
Mails due 5:30 p.m., Monday.

Yukon and Atlin Mails

VIA VANCOUVER—Mails close 1:15 p.m., February 8 and 22; March 7.
VIA SEATTLE — Mails close 4 p.m., February 15 and 29; March 14.

WEST INDIES GENERALLY
Mails close March 3, 1:15 p.m.

Because of the mounting prices of potatoes in Ireland, bread is being substituted at Omagh workhouse as being cheaper.

Vernacular Name for "Squalis" to Remain Dogfish

OTTAWA, March 2.—The hated dogfish may be called a "squalis," or a "grayfish" as the present act designed it many years ago, but to the fishermen it will always be a dogfish, and changing its name will not alter its flavor or nature. This opinion was expressed by H. B. Short (Conservative, Digby) in moving an amendment to the Fisheries Act in the House. The Fisheries Act, now being consolidated, legislates that the dogfish, vernacular name for "squalis," shall be known as the "grayfish." Mr. Short moved that the section be eliminated, as everybody used the name dogfish in any case.

"If you can suggest a worse name I'll move an amendment," said Thomas Cantley (Conservative, Pictou), supporting Mr. Short. The amendment carried, and according to the act a dogfish will in future be a dogfish and nothing more.

SAILED FOR SOUTH SEAS

Ss. Niagara Outbound Last Evening—Emma Alexander Due Tonight

Voyaging to Australia via Hawaii, Fiji and New Zealand, the Canadian-Australasian liner Niagara, Captain T. V. Hill, docked at Rithet Piers from Vancouver at 6 o'clock last night, and after embarking local and United States passengers going south, proceeded to sea at 8 o'clock.

The Niagara had approximately 125 passengers in all classes aboard, and a fair cargo of general merchandise, as well as considerable lumber. Among the Victoria travelers aboard when the ship left were Mr. and Mrs. George Straith, who are going to Honolulu for a holiday, accompanied by their small sons, Donald and George. From Cowichan were Mr. and Mrs. Lionel Huntington, with their children, Timothy, Jack and Lionel, en route for Australia and New Zealand, where they expect to visit during the next year.

Another Victoria passenger aboard journeying to Honolulu is R. B. George, who will visit in the islands for a short time. Also among the travelers returning home was W. Baird, of the Theodore Davies Company, Honolulu, Canadian Pacific agents for the Hawaiian Islands. He arrived here last week on the Niagara. At Honolulu, the Niagara will pick up a number of travelers for Fiji, New Zealand and Australia, among them being the head of the Salvation Army, General Higgins, of London, who is on a world tour.

Completing repairs to the Norwegian freighter Leikanger yesterday afternoon, Yarrows Limited floated her from the Government drydock at Esquimalt, and after freight from Vancouver had been transferred aboard the ship, she cleared for Portland at 5 o'clock. The Vancouver freight was brought here to save the vessel going to the Mainland port.

Inbound from California ports, the Pacific Steamship Company's coastal liner Ss. Ruth Alexander is due to arrive at Rithet Piers about 10 o'clock tonight, and after disembarking local and Island passengers and discharging freight, will continue to Seattle at midnight.

NORTHBOUND FLYERS NOW AT FAIRBANKS

FAIRBANKS, March 2 (AP).—William Graham and Mrs. Edna Christofferson, bound north on a plane search for the missing ship Baychimo, arrived here late today from Dawson, Y.T. They set their plane down on Weeks' field at 4:20 o'clock this afternoon.

Graham, a Nome aviator, and Mrs. Christofferson, a Portland sportswoman, were missing for eleven days two weeks ago when they ran out of gas and had to land on an isolated lake east of Atlin.

FREIGHTERS COLLIDE IN COLUMBIA RIVER

PORTLAND, March 2 (AP).—The Merchants' Exchange reported today that the steamers West Honaker and Ernest H. Meyer collided in the Columbia three miles from Longview early today, and that the Honaker was stove in from the deck to the bilge on the port side. She went into drydock.

The Meyer, apparently little damaged, continued to Portland for inspection. The Meyer was inbound and the Honaker outbound.

BAYCHIMO IS STILL THERE

NOME, March 2 (AP).—Ending a 3,000-mile trip along the Arctic Coast from Herschel Island via dog team, Leslie Melvin, former Seattle boy, arrived here Tuesday from Kotzebue with a story that the missing fur trading ship Baychimo, believed ground to pieces and being carried away in the ice pack, was high and safe on the Arctic ice.

Melvin, who was at the camp of the Baychimo crew for some time after the ship disappeared, carried the ship's flag and one of the captain's uniforms. While planning to fly to Fairbanks and then go to Seattle via train and boat, he said he might stay here to offer to pilot William Graham, Alaska airman, and Mrs. Edna Christofferson, Portland, Ore., sportswoman, on their search for the ship. They are en route to the Arctic Coast, where they hope to find and salvage the reported valuable cargo of furs.

The youth stated the vessel was lifted atop the ice and predicted it would withstand the Winter. He said there were no holes in the hull nor water in the hold. He did not say where the ship is located.

A Higher Standard of Service From Our New Location

Increasing business has forced a move and we are now established in our new depot, fully equipped for prompt service.

514 Cormorant St.

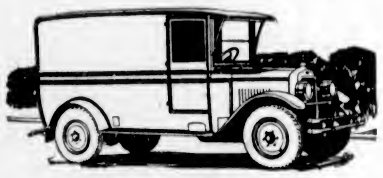

Phone G 8188

You may depend upon our scheduled freight service to Up-Island points and Saltspring Island.

Special Trips by Arrangement

Phones—			
Victoria	G 8188	Courtenay	179
Duncan	480	Port Alberni	94
Nanaimo	1181	Parksville	61
		Saltspring Island	23T

Island Freight Service, Ltd.
514 CORMORANT STREET, VICTORIA

"We Cover the Island" "All Our Routes Are Scenic"

Vancouver Island Coach Lines
Limited

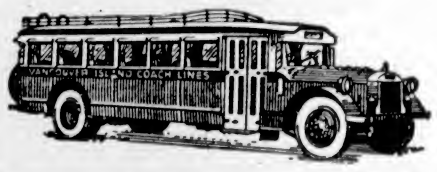

TO NANAIMO DAILY AT 8:30 A.M., 2 P.M., 6:15 P.M.

Nanaimo to Courtenay, Cumberland and Campbell River

DAILY SCHEDULE

Northbound—Read Down				Southbound—Read Up	
1:30 p.m.	8:00 p.m.	Lv. NANAIMO Arr.		1:00 p.m.	5:00 p.m.
1:40 p.m.	8:10 p.m.	Wellington		12:50 p.m.	4:50 p.m.
1:50 p.m.	8:20 p.m.	Lantzville		12:40 p.m.	4:40 p.m.
2:05 p.m.	8:25 p.m.	Straits Lbr. Co.		12:30 p.m.	4:30 p.m.
2:20 p.m.	8:50 p.m.	Craig's Crossing		12:15 p.m.	4:15 p.m.
2:30 p.m.	9:00 p.m.	Parksville		12:05 p.m.	4:05 p.m.
2:40 p.m.	9:10 p.m.	French Creek		11:50 a.m.	3:50 p.m.
2:50 p.m.	9:20 p.m.	Qualicum Beach		11:40 a.m.	3:40 p.m.
3:05 p.m.	9:35 p.m.	Dashwood		11:25 a.m.	3:25 p.m.
3:15 p.m.	9:45 p.m.	Horne Lake		11:15 a.m.	3:15 p.m.
3:30 p.m.	10:00 p.m.	Bowser		10:50 a.m.	2:50 p.m.
3:50 p.m.	10:15 p.m.	Deep Bay		10:40 a.m.	2:40 p.m.
4:00 p.m.	10:25 p.m.	Fanny Bay		10:20 a.m.	2:20 p.m.
4:15 p.m.	10:40 p.m.	Union Bay		10:20 a.m.	2:20 p.m.
4:30 p.m.	10:50 p.m.	Royston		10:10 a.m.	2:10 p.m.
5:00 p.m.	11:00 p.m.	Courtenay		10:00 a.m.	2:00 p.m.
5:00 p.m.	11:15 p.m.	CUMBERLAND		9:15 a.m.	1:45 p.m.
5:20 p.m.	.....	Merville		9:20 a.m.	.....
5:45 p.m.	.....	Oyster River		9:15 a.m.	.....
6:15 p.m.	.....	Arr. Campbell River	Lv.	8:45 a.m.	.....

Charter Trips a Specialty

WE OPERATE ON THE FOLLOWING ROUTES

Victoria-Nanaimo
Victoria-West Saanich Road
Victoria-Sooke-Jordan River
Victoria-Sidney-Rest Haven
Victoria-Deep Cove
Victoria-Saltspring Island
Victoria-Langford-Goldstream
Victoria-Shawnigan Lake
Victoria-Cordova Bay
Burnside Route
Lake Hill Route
Nanaimo-Parksville-Qualicum Beach-Campbell River
Nanaimo-Parksville-Port Alberni
Duncan-Deerholme
Duncan-Cowichan Lake
Cowichan Lake Boat
Victoria-Metchosin
Victoria-Gordon Head
Victoria-Cadboro Bay
Gorge Route
Duncan-Agnes Route

Express Service

We Maintain a Fast Express Service on All Our Routes. All Deliveries Are Prompt. Our Rates Are Reasonable. Call or Phone for Information

WE ARE UNION PACIFIC—GREYHOUND AGENTS
From Coast to Coast From Border to Border
Tickets to Any Point on Sale at Our Office

Depot, Broughton St. at Broad
Phone E 1177 Phone E 1178

Gulf Islands Ferry Co., Ltd.

Saltspring Island Service

FERRY MS. "CY PECK"

DAILY (EXCEPT WEDNESDAY)

LEAVE SWARTZ BAY	LEAVE FULFORD
9:30 A.M.	8:15 A.M.
4:30 P.M.	3:00 P.M.

Subject to Change Without Notice

FERRY TARIFF

Passengers.....25c One Way; 50c Return
Automobiles.....75c to $1.50, According to Weight
Trucks.....$1.25 to $2.00, According to Size

STAGE CONNECTIONS
DAILY (EXCEPT WEDNESDAY)

LEAVE VICTORIA	LEAVE GANGES
8:00 A.M.	7:30 A.M.
*3:30 P.M.	2:15 P.M.

*2:00 P.M. on Sundays

Phone E 1177 Phone E 1178

to **CALIFORNIA** *in...*

★3 in 1 TRANSPORTATION BERTH • • • MEALS *for entire trip!*
so it's actually more economical!

• PACIFIC STEAMSHIP CO •
Information and Tickets:
909 Government Street Phone G arden 7941
W. M. Allan, General Agent

At the Theatres

'UNHOLY GARDEN' IS CAPITOL FILM

Ronald Colman Stars in Adventurous Story Opening Today for Three-Day Run

Recklessly adventurous rather than romantic, Ronald Colman comes to the Capitol Theatre today in "The Unholy Garden," for three days, as Samuel Goldwyn's first presentation of the year.

For the first time in two years, Colman is no longer the suave polished English gentleman. Instead, he is an outcast and a renegade, hiding out with a dozen other refugees from the law in a strange outpost at the edge of the Sahara. Disheveled and unshaven, hair tousled and clothes mussed, he is a sharp contrast to the immaculately groomed hero of "The Devil to Pay," Raffles," and "Bulldog Drummond," his earlier pictures for Mr. Goldwyn.

Estelle Taylor and Fay Wray have the principal feminine roles. As the wanton voluptuary of the story, Miss Taylor has the biggest part since her memorable appearance in "Cimarron." Miss Wray is the protected daughter of the embezzling recluse, hiding at the Inn.

An extraordinary gathering of character players appear as "the family," the exiled criminals whose plottings and schemings give such animation to the yarn. Warren Hymer, Tully Marshall, Lawrence Grant, Ullric Haupt, Kit Guard, Henry Armetta and Mischa Auer are among the thespian menaces of the yarn.

DOMINION THEATRE Greta Garbo and Ramon Novarro make a sensational first appearance together in "Mata Hari," the feature now showing at the Dominion Theatre. Both stars have long since won the approbation of the public for distinguished work; together, they offer the finest portrayals of their respective motion picture careers.

"Mata Hari," however, is more than a mere combination of stars. It achieves the eminence of an auspicious cinema occasion in entertainment value.

EMPIRE THEATRE Brief flashes of the work of the Russian Imperial Ballet are shown in "The Mad Genius," the Warner Bros.' picture in which John Barrymore is starred, and is now showing at the Empire Theatre. These scenes required three weeks of steady rehearsal and two weeks in filming, although they show on the screen only a few minutes all told. Marian Marsh again plays the lead for Mr. Barrymore. Also on the same bill is Raymond Massey in "The Speckled Band."

The largest motor-coach station in the world is being built at Victoria, London, and will handle 100 vehicles an hour.

AMUSEMENTS

On the Screen

Capitol — Ronald Colman in "The Unholy Garden."

Columbia—"Ambassador Bill," starring Will Rogers.

Dominion — Greta Garbo in "Mata Hari."

Empire—"The Mad Genius," featuring John Barrymore.

Playhouse—Ken Maynard in "Branded Men."

Crystal Garden — Swimming, Dancing and Badminton.

DOMINION
NOW SHOWING
Greta Garbo
IN
MATA HARI
WITH
Ramon Novarro
LIONEL BARRYMORE
LEWIS STONE
Unrivaled! Unforgetable!
A Great Romance, Based on the True Story of the Exotic Woman Spy—Mata Hari
Dominion Comedy
"A MELON DRAMA"
Dominion News

Next Week
March 7, 2:30 and 8:30—At the
ROYAL
MON., TUES., WED., THURS. EVENINGS
(WED. MAT.)
Season's Most Distinguished Event
SIR JOHN
MARTIN HARVEY
With MISS N. DE SILVA and London Cast, in THE
"King's Messenger"
Frederick Jackson's Thrilling Mystery Play
FRIDAY AND SATURDAY EVENINGS
(SAT. MAT.)
'THE BELLS'
The Great Drama of Crime and Haunting Romance
Preceded by "A Christmas Present," in which Miss N. de Silva will appear.
PRICES
Mail Orders Now
Evgs.: 55c, 80c, $1.05, $1.60, $2.10
Saturday Matinee: 55c, 80c, $1.05, $1.60
Wednesday Matinee: 55c to $1.00
SEATS FRIDAY

Empire
Today—1:30 to 4:30, 7 to 11
Tonight and Every Thursday Ladies'
Dresserware Night!
DOUBLE FEATURE PROGRAMME
Most Unusual Drama the Screen Has Known

JOHN BARRYMORE
The Mad Genius
With
MARIAN MARSH
And Canada's Own Dramatic Star
Raymond Massey
As "SHERLOCK HOLMES"

In Conan Doyle's Great Mystery
THE SPECKLED BAND
1:30 to 2 P.M., 15c
Mats. - - - 25c Eves. - - 40c-30c

Columbia
TODAY, FRI., SAT.
Double Feature Programme
Prices: Mat., 20c; Children, 10c
Evening, 25c and 35c
WILL ROGERS
in
Ambassador Bill

With
GRETA NISSEN
MARGUERITE CHURCHILL
GUSTAV VON SEYFFERTITZ
Rocking kingdoms with his homespun humor . . . smashing dictators with his shirt sleeve diplomacy.
SPECIAL ADDED FEATURE
DEVIL ON DECK
WITH REED HOWES
MOLLIE O'DAY
Set in the far corners of the earth, where the primitive passions of men run riot.
"BATTLING WITH BUFFALO BILL"—No. 10

TONIGHT, $25.00 GIVEN AWAY

KEN MAYNARD
in
BRANDED MEN
Into the cactus town walked the trio of branded men . . . their horses stolen. The sheriff's office was vacated . . . so the hard hombres put badges on and started lookin' for trouble—and that was the name of the main street.
A Romance of the West That's Too Good to Miss!
MAT., SAT. 1 to 5
Nights - - - 25¢ - 35¢
Kiddies - - - - - - 10¢
PLAYHOUSE

Will Take Part in Beaux Arts Play

MISS MARGUERITE VAN VOOGHT who, as Delia Frambri, is affianced to Franco Spina, a lawyer, played by Denis Humphries, in "The Mask and the Face," at the Shrine Auditorium on Friday and Saturday, under the auspices of the Beaux Arts.

Ken Maynard in Role of Sheriff

Generally it is the sheriff who is after Ken Maynard in his Western thrillers. In "Branded Men," Tiffany Productions new Western drama, Ken is a sheriff after the bad men.

The popular cowboy star usually plays the role of a wanted man, generally a romantic desperado, with the sheriff and his posse on the other end. In "Branded Men," which comes to the Playhouse Theatre today, Ken gets his chance to play sheriff and run the bad men out of town.

With Ken, as his special deputies in the picture, will be seen the two comedians, Billy Bletcher and Irving Bacon. When Ken gets the job as sheriff in the tough cowtown, he swears in his pals as deputies, and together the trio endeavor to make the range safe for honest cattlemen.

"AMBASSADOR BILL" AT COLUMBIA TODAY

"Ambassador Bill," Will Rogers' latest Fox picture, coming to the Columbia Theatre today, has unusual appeal for children as well as for grown-ups. The adventures of the young king, portrayed by Tad Alexander, a handsome and talented boy actor, the kids' baseball game in which His Majesty gets into a fight with another boy player and the activities of the Boy Scouts will interest and intrigue the youngsters.

Rogers portrays the role of a homespun United States ambassador to a revolution-torn country where he pals with the boy king, introduces baseball into the kingdom and organizes a troup of Boy Scouts.

Also on the same bill is a tale of the high seas, teeming with adventure and replete with dramatic incidents, in "Devil on Deck," a Fanchon-Royer production. Featured in the cast are Reed Howes, Molly O'Day, Wheeler Oakman and Jurie Marlowe.

HEAVY BOOKINGS FOR MARTIN HARVEY PLAYS

There are few actors of the fine quality of Sir John Martin Harvey left to the English-speaking stage. This is evidently fully realized by Victoria playgoers, for they have begun ordering their seats for the forthcoming appearances of Sir John and his company at the Royal Victoria Theatre next week in "The King's Messenger" and "The Bells." A large number of mail orders were received upon the announcement that the great actor-manager would favor this city with a visit.

It is encouraging to see this general interest in a "star" of the legitimate stage. With times changing and tastes changing in every line of endeavor, artistic and workaday, the productions of this famous actor are particularly beneficial to the younger generation.

Sir John has learned his acting in the school of real and rich experience under a master, for instance, as Sir Henry Irving and with many brilliant fellow-students.

CLUB CONCERT WILL AID SUNSHINE INN

As long as there are hungry people needing to be fed in Victoria, the doors of Sunshine Inn will be open. To date an average of 250 meals have been served each day, showing the need and the response. No one connected with the inn receives any remuneration for services in preparing meals, and all give their time willingly.

In an endeavor to help fill the pantry shelves, the Schubert Club will hold a recital on March 11 at the Shrine Auditorium at 8:15 o'clock, to which the price of admission will be either foodstuffs or cash. The greatest need is for rolled oats, etc., for porridge, coffee, sugar, canned fruits or jams, and canned vegetables.

This is an opportunity for the music-loving public of Victoria to get behind the Schubert Club in this worthy endeavor with their interest and co-operation.

Miss Dorothy Morton, pianiste; Miss Dorothy Parsons, soprano, and Dr. T. H. Johns, bass, will be assisting artists. Remember the time and place, March 11, at Shrine Auditorium.

SALE OF NEW AND OLD ARTICLES TOMORROW

The unemployed women's workroom committee is sponsoring a sale of new and old articles to take place tomorrow afternoon from 2 to 5 o'clock at the Y.W.C.A. rooms. As the women have now developed great deftness in the manufacture of useful and attractive articles, including dresses, children's coats, knickers, small boys' suits, sweaters, and innumerable other things, the display of needlework will offer something to practically every patron.

Austria's twenty-third international sample and technical fair will be held in Vienna in September.

WHITE FAWN

by Olive Higgins Prouty

CHAPTER XX

Half an hour later the automobile stood at a standstill on the Cambridge side of the Charles River, within two minutes of the Harvard Bridge that crossed to Boston. The snow swirled in white clouds outside the amber-colored peek-holes, but Fabia and Dan were as snug and undisturbed as if they were buried in the cabin of a submarine.

"I might as well tell you the truth," said Dan abruptly, with the blunt honesty Fabia was learning was characteristic of him, "I wasn't so darned innocent last night as you thought me, and I think you'd better know it. If we hadn't been interrupted, I would probably have proved it to you, too. I suppose you're hardly aware that I'm in the same car with you. Last night," he went on, not giving her a chance to put in a word, "I was all right so long as we were talking about myself, which proves I am just what you said—a horrible egotist; but all the time we were talking about religion—what I thought about death and all that—my mind was wandering."

"Where?"

"You make things that are as unenigmatical to me as the alphabet seem mysterious and strange."

"I don't understand."

"Well—last night in that party dress of yours . . . Good Lord," he broke off, "you'd think with my training I'd be hardened to seeing the human body in anything—or in nothing; but you make it an entirely different proposition to me. Just take your hand there, for instance."

They were both sitting with arms folded, her hand lying upon her forearm was within two inches of his lying upon his forearm.

"I know every little bone and muscle in that hand," he went on. "I could dissect it without a quiver if it belonged to anyone else—but because it is yours—take it away from me, for heaven's sake!" he exclaimed, as he leaned toward Fabia.

But she didn't take it away. Instead, she stretched out her fingers and laid them over his, clenched upon his forearm. Their fingers interlaced eagerly, and an instant later his arms were around her and he was kissing her again.

* * *

"Oh, you see," he said afterwards, "It's no use. We can't be friends."

"Yes we can. It was my fault, Dan."

She had never called him Dan before.

"Oh," he answered, "you can make even my name sound mysterious and strange. I'll be kissing you again if you don't look out." He moved away from her. "This must stop," he said savagely. "I ought to be shot for doing what I did."

"I don't know why you should object if I don't."

"I've told you why," he replied sternly; "it can lead to nothing."

"Well, what if it can't? They say it's like a fever. We'll get over it."

"What sort of girl are you, anyway?" Dan burst out. "Are you just playing with me, or what? It is not a thing I can take so lightly. I don't understand you in the least."

Sweet indeed to Fabia was this protest. His condemnation of her proved the depth of his own feelings. She wanted to cry out, "Oh, kiss me again," but she resisted the temptation. (Oh, if only she could take it lightly! If only it were just a fever! If only she were playing with him!)

"Thank you for a wonderful ride," she said primly, and started to get out.

"It was a failure. I spoiled it."

"No, I spoiled it. I was wanting you to do what you did. I tempted you to do it. But I promise I won't again. I know we can't go on being friends, if that sort of thing happens, and I do want to be friends. Do let's try once again."

"When and where"

"Well, when do you have to make another call in Newton?"

"Day after tomorrow."

"At the same time?"

"Yes."

"Well——"

Te turned to her. His eyes were as brilliant as topazes. "I'll be there at twelve o'clock," he said.

* * *

Fabia's heart was beating with high elation as she mounted her grandmother's front stairs. When she opened the door of her room, she was surprised to find Aunt Charlotte.

"I heard you come in," she explained. "Mother's lying down, and I thought this a good time to speak to you about last night. I wanted to tell you not to let what mother said about being the vulgar streak in the family bother you. She threatens all of us with it if we show interest in anyone who isn't in The Social Register. I don't know anything about this Dan Regan. I may be making a lot of trouble—but for goodness sake, Fabia, make your own decisions."

"Oh, Aunt Charlotte, if you could only know Dan Regan, you'd see he isn't common or vulgar in the least. He's simply splendid! He's going to be Dr. Warburton's successor some day, and one of the leading surgeons in Boston."

"Oh, you're in love with him, are you?"

"Oh, no. I just admire him very much."

"You've just been seeing him, haven't you?" Aunt Charlotte was observing Fabia very closely.

"Yes. I just this minute left him."

"I thought so. Does he love you, too?"

"Oh, no. We're just friends."

"Have you talked with your mother about him?"

"No; I've tried, but I can't somehow. It's so easy to talk to you."

"It's always easy to talk to people whose advice you haven't got to take any notice of. But your mother knows about him now, so you can talk to her tonight. Mother called her up the first thing this morning."

"What did mother say?"

"Made light of it. Didn't let on she didn't know about him."

"Aunt Charlotte, mother puzzles me sometimes."

"I'm not surprised."

"You and she were friends at boarding school. Did she love father awfully when she married him?"

"What do I know about love?" shrugged Aunt Charlotte. "I never had a man even kiss me. No, I never thought Lisa loved Rupert."

"Has mother ever loved anybody else"

"I wouldn't be surprised, but nobody will ever know."

"Have you suspected she loved somebody else?"

"I say so little and look on so much I see things others don't."

"I've suspected it, too, and it makes me just sick, Aunt Charlotte."

"I don't see why it should. Love can't be helped sometimes. But what you do about love can be helped. Some people can't help what they do, I suppose, but Lisa can, and as well as any woman I know. She's almost as enslaved by the family's conventions and traditions as if she'd been born a Vale, and has terribly high ideals about her duty to her children. So I wouldn't be worried if I were you."

"It's wonderful to have discovered you, Aunt Charlotte. You take the tragic out of everything. You're only as old as mother. Do you feel you never could love anybody even now?"

"You compliment me! Who do you think would look at me?"

"I would if I were a man—and heard you talk like this. I think it's fascinating."

"You're a nice child, Fabia. You remind me of Barry Firth."

"Yes, he says things like that to me sometimes. If Lisa hadn't him lashed to her mast, perhaps I might try my irresistible fascination on Barry." She gave a bitter laugh, and immediately changed the subject.

* * *

"Did you have a good time at the dance last night?" Lisa asked when Fabia returned.

"Mother," burst out Fabia, "I know Grandmother Vale called you up. Aunt Charlotte told me she did. Why don't you talk straight out to me?"

"I thought I'd leave it to you to do that."

"It's hard for me to lately."

"Is it, Fabia? Really? Why?"

"I don't know that I can explain, but—well, it seems as if it would be easier to confide in you if you did, too."

"You mean if I confided in you? Perhaps I can some day. I don't know. It's always easier to talk about a strange country one has visited with someone who has been there, too. I've been to most of the strange countries you're now visiting for the first time, so I've hoped you'd feel like talking them over with me. I wouldn't want you to set foot in them all. How long have you known this Dan Regan, Fabia?"

"That's what I like, mother—straight questions. I met him the night of my dance."

"Do you want to tell me about him?"

"I think I'd better."

Lisa listened to Fabia's narrative with her gaze upon the flames in the fireplace most of the time. Her questions were few and indicated no suspicion that Fabia's interest in this young Irish boy, as Lisa referred to him several times, was anything but of a kindly and benevolent nature.

Fabia told in detail of the first meeting with Dan in the laundry, up to a certain point; again in detail of the second meeting in the bungalow, up to a certain point; but of her intimate moments with him she said nothing. She made no reference either to her ride with him in the snow today, nor of the ride in prospect day after tomorrow. But she omitted none of the details of his early life, and dwelt at length upon his ambitions.

"I'm glad you're interested in a boy of that sort, and kind to people less fortunate than yourself, Fabia," said Lisa, when finally there was a pause.

Fabia frowned. "He isn't a boy, and I'm not so sure he's less fortunate than I."

"As a little girl," Lisa went on, ignoring Fabia's protest, "you were always bringing home lost kittens and stray puppies—your lame ducks, we used to call them."

"Dan Regan isn't any lame duck," flashed Fabia. "He's just as proud and independent as we are, and he's going to be a wonderful doctor some day."

"Well, we must ask him to dinner. I'm interested in your protege."

"He's not my protege! I wish you wouldn't be so patronizing."

"You musn't be so sensitive, Fabia. I really want to know this young Irish boy, and be nice to him."

Young Irish boy! Lame duck! Protege! Fabia stood up. Her mother's manner of condescension and paternalism was much more disastrous than Grandmother Vale's rancor and intolerance. She started to leave the room.

"Don't go, Fabia. Tell me about the dance last night," said Lisa, aware the poison was taking effect and wishing to ease the sting of it a little.

"It was all right."

More questions, monosyllabic answers, then, "If you don't mind, mother, I think I'll go up to my room."

To be Continued

How To End RHEUMATISM

New Medicine Drives Rheumatic Poisons From Joints and Muscles

EASES PAIN FIRST DAY

Poisons in the blood settling in the joints and muscles cause rheumatism. You cannot get rid of rheumatic agony till every trace of these dangerous poisons is driven out of your system. That's why external remedies and pain deadening drugs only give temporary relief.

What you need is RU-MA, the new medicine now sold by all up-to-date druggists that acts directly on the liver, stomach and blood, and expels through the natural channels of elimination the dangerous poisons that cause rheumatic misery.

No long waiting for your suffering to stop. RU-MA eases pain the first day and is the one rheumatism remedy guaranteed to free muscles and joints from all painful stiffness, swelling and lameness.

MacFarlane and Vancouver Drug Stores have so much confidence in RU-MA that they want every rheumatic in town to try it and guarantee money-back if it does not end rheumatism (Advt.)

"That man spoiled my marriage."

"Did he make love to your wife?"

"No, he married our cook, and now my wife cooks."—Sondagsnisse-Strix, Stockholm.

For children, big and small, health authorities say *"Quaker Oats for Breakfast."*

. . . Gives Children Health and Energy for Work and Play

ENGLISH CHINA of NEW DESIGN in Quick Quaker Oats marked "chinaware." Every package contains a large handsome piece . . . new Laval pattern . . . ivory tone.

YOUNG folks need hot sustaining breakfasts to meet demands of school and play. In Quaker Oats the elements for growth and stamina combine with those for energy to provide a cereal supreme in food value.

Everyone enjoys the fine flavour of Quaker Oats. It is the one cereal you never tire of. This is because of the delicious taste of the plump sun-ripened grains . . . roasted through many different ovens and rolled into succulent tender flakes. And this exclusive Quaker Oats process makes Quick Quaker cook faster than any other cereal. It is ready to serve in 2½ minutes after the water boils.

Do not expect the rare Quaker flavour or nourishment in other oats. In large household packages, with or without chinaware, also small 10c size. Sealed packages only, NEVER in BULK.

QUICK QUAKER OATS

Made by The Quaker Oats Company, Peterborough and Saskatoon, largest cereal millers in the Empire. Makers also of Muffets, Quaker Natural Bran, Aunt Jemima Pancake Flour and other highest quality cereals. 2001

BENEFIT CONCERT
By Schubert Club
In Aid of
Sunshine Inn
SHRINE AUDITORIUM, FRIDAY, MARCH 11—8:15 P.M.
Assisting Artistes
MISS DOROTHY MORTON, Pianist DR. T. H. JOHNS, Bass
MISS DOROTHY PARSONS, Soprano
MRS. C. C. WARN, MISS GRACE ALLEN, L.A.B., Accompanists
Admission: Gifts of Provisions or Cash for Sunshine Inn

Londoners who favor the "Buy British Goods" campaign are complaining that house-to-house canvassers are selling rose bushes from Holland as "finest British rose trees."

Adventure in an oasis of missing men and women!
Samuel Goldwyn presents
RONALD COLMAN
in
"THE UNHOLY GARDEN"
Action from start to finish of a picture that is different from all others. You will never forget Ronald Colman in "Bulldog Drummond" and in "Raffles" . . . And this superb drama overshadows these two.
With
FAY WRAY
ESTELLE TAYLOR
WARREN HYMER

STARTS TODAY—FOR THREE DAYS
Bargain Matinee 12 Noon Daily
Adults - - - 20¢
Children - - 10¢
Matinees - - 35¢
Evenings - - 50¢
ADDED ATTRACTIONS
Gales of Laughter in This Hilarious Comedy
"SEAL SKINS"
With the Great Comedy Team
ZAZU PITTS and THELMA TODD
"FIRE, FIRE"
FLIP THE FROG
FOX NEWS
Capitol Theatre

CANADIAN XV BLANKS VICTORIA "REP" SQUAD

Commercials Win Vancouver Island Senior Basketball Title From Nanaimo

Hand Up-Islanders 60 to 17 Setback To Capture Honors

Local Champs Run Wild Against Nanaimo in Deciding Tilt—Win Two-Game Series, 94-27—Chinese Presbyterians Down Duncan, 30-2, and Y.M.C.A. Defeat Visitors, 31-19

Throwing in baskets almost at will, Commercials walked off with the Vancouver Island senior "A" basketball championship last night at the Victoria High School gymnasium by downing Nanaimo in the second and final game of the play-off series by the one-sided score of 60-17, thereby winning the round, 94-27. Commercials were in rare form, and a few minutes after the opening whistle the result was never in doubt. The local champions will now fly the colors of the Capital City in the provincial championship. Chinese Presbyterians marched off with a 30-2 verdict over Duncan in the first game of the Island junior "B" series, and Y.M.C.A. captured a 31-19 victory over Duncan in the first of a series for the intermediate "B" title.

Brilliant marksmanship by the Commercials featured the main attraction, which was so one-sided that the fans left the gym before the game was over. Going at top speed from the first blast of the referee's whistle, the Commercials soon piled up a big lead and were leading at the interval, 36-11, chiefly through the fine shooting of Lloyd Jones, Art Chapman and Muzz Patrick. During the second half, the locals never let down and continued their dazzling display of long and short shooting to win with ease. Art Chapman was high scorer with eighteen points, while Muzz Patrick was right on his heels for the honors with sixteen. Lloyd Jones caged thirteen, while the remainder of the team shared the rest of the points.

"Y" SHOW CLASS

Playing championship basketball from the start, Y.M.C.A. chalked up a sweet victory over the Up-Islanders, and will enter the second fixture for the title holding a twelve-point lead. The winners combined their way to a 16-9 lead during the first half. Ken Fleming scored five baskets to be instrumental for his team's margin at the intermission. During the last half, both teams showed up well, with the "Y" lads holding the edge throughout. Y.M.C.A. finished the game with four of their regulars on the bench due to personal fouls.

Holding their opponents to a single point in each half, Chinese Presbyterians had little difficulty in downing Duncan juniors. From the start the young Orientals played fine combination and broke through their opponents' rear division for some pretty baskets to assume a 10-1 lead up to the interval. In the second half, the Chinese added another ten points to their total, while the best Duncan could do was to register a lone foul shot.

Alan Le Marquand refereed, and teams follow:

Commercials — Craig (6), Jones (13), M. Patrick (16), A. Chapman (18), C. Chapman (3), Ross (2), Little (2).

Nanaimo—Kulai (7), Watchorn (4), Brown (2), Kelly (3), Walford, Green (1), Good, Miles, Hyneck.

Duncan—Strangler (9); Fillinger, Pitt, Tait (3), Fletcher (2), Lawless, Evans (3), Jack (2).

Y.M.C.A.—Robb (2), Sharpe (5), Chambers (4), Fleming (8), Phillion (5), Roskelly, Landsdale, Naysmith (3), Bourne (4).

Chinese—W. Lee (7), H. Fong (7), G. Low, F. Nip, W. Low, P. Low (9), W. Lee (1), K. Low (2), A. Quong, P. Nip (4).

Duncan—S. Holman, L. Bennington (1), R. Bone, G. Whan, Corning, Smith, Mottishaw (1), Brown, Gregory.

ROBINS OPEN TRAINING FOR N.L. CAMPAIGN

Max Carey Sends Members of Brooklyn Club Through First Paces of Year

HOYT CONFIDENT OF GOOD SEASON

CLEARWATER, Fla., March 2 (AP).—Strange sounds and even stranger stories have been emanating from this little town on the Gulf Coast since the Brooklyn ball club arrived to substitute the Carey calisthenics for the Robinsonian philosophy. At first the natives showed some tendency to be alarmed. Not in the memory of the oldest inhabitants had Dazzy Vance, the hotelkeeper of Homosassa, been known to hoist himself on his broad shoulders and cast dignity to the winds by pumping his legs bicycle-fashion. No citizen could recall previously having seen the ancient Jack Quinn grasp desperately for his shins in lieu of ability to reach the ankles, and sway to the military cadence of mass exercise.

WAITE HOYT

The rollicking Robins have flown the old nest. Many faces are still familiar. But in place of the one-time joviality of the Happiness Boys has been substituted an orderly, well-regulated regiment calculated to develop a pennant contender from as curious a collection of talent as any major league club ever assembled.

"Say, I'm beginning to like this bicycle act of mine," said the red-headed, florid-faced Mr. Vance, speaking of the exercises that each day precede the work-outs at the ball park. "I'm getting so good that I can teach my stuff to some of these young fellas, like Joe Shaute and Jack Quinn."

The talk of the camp just now, however, is Waite Hoyt, the one-time "boy wonder" of the Yankees. Hoyt trimmed at least twenty-five pounds of excess weight off his frame, promised Carey he will stay in condition and pitch as often as desired. He thinks he can win twenty games for Brooklyn, his home town, this year, even though he will have to worry about Pepper Martin oftener than he did last season.

A man went to see his physician for advice as to how to be cured of the habit of snoring.

"Does your snoring disturb your wife?" asked the M.D.

"Does it disturb my wife?" echoed the patient. "Why, it disturbs the whole congregation."

Fred Perry Cops Crown At Bermuda

HAMILTON, Bermuda, March 2 (AP).—In an all-British finals, Fred Perry, British ace, today won the men's tennis championship of Bermuda, defeating H. G. N. Lee, 4-6, 6-1, 6-2, 6-4.

The mixed doubles final, another all-British affair, resulted in an unexpected victory for George P. Hughes and Mrs. Eileen Bennett Whittingstall over Perry and Betty Nuthall. The score was 4-6, 6-1, 6-4.

The British-Bermuda team match was not completed. Stormy weather prevented play on Monday and Tuesday and the players from Britain sail for home tomorrow.

KRUSE DISQUALIFIED; STECHER GIVEN MIX

SAN FRANCISCO, March 2 (AP).—Joe Stecher, 220, Dodge City, Iowa, defeated Bob Kruse, 200, Portland, two out of three falls in a finish wrestling match here last night. Stecher won the first in twenty-eight minutes with a body scissors. Kruse took the second with a double wristlock in nine minutes, and Stecher was awarded the match in the third when Kruse was disqualified for using a strangle-hold.

Nick Belcoff, 225, Bulgaria, won his match with Moose Norbeck, 218, Canada, when he tossed the Canadian from the ring after forty-two minutes.

THOMOND CAPTURES STEEPLECHASE RACE

CHELTENHAM, England, March 2 (AP).—Two American-owned horses finished first and second today in the Seven Springs Handicap Steeplechase over two and one-half miles for £350.

J. S. Whitney's Thomond II, at 7 to 1, won by four lengths from J. Ambrose Clark's Sorley Boy, 100 to 6, and sixteen others.

Whitney's Grand National candidate, Dusty Foot, almost made it two in a row for the American sportsman in the National Hunt Chase over a four-mile course; but was nosed out by Major Noel Furlong's Robin Attiptoe.

Ten horses of the thirty-two starters fell.

BELIEVE IT OR NOT - - - - - - By Ripley

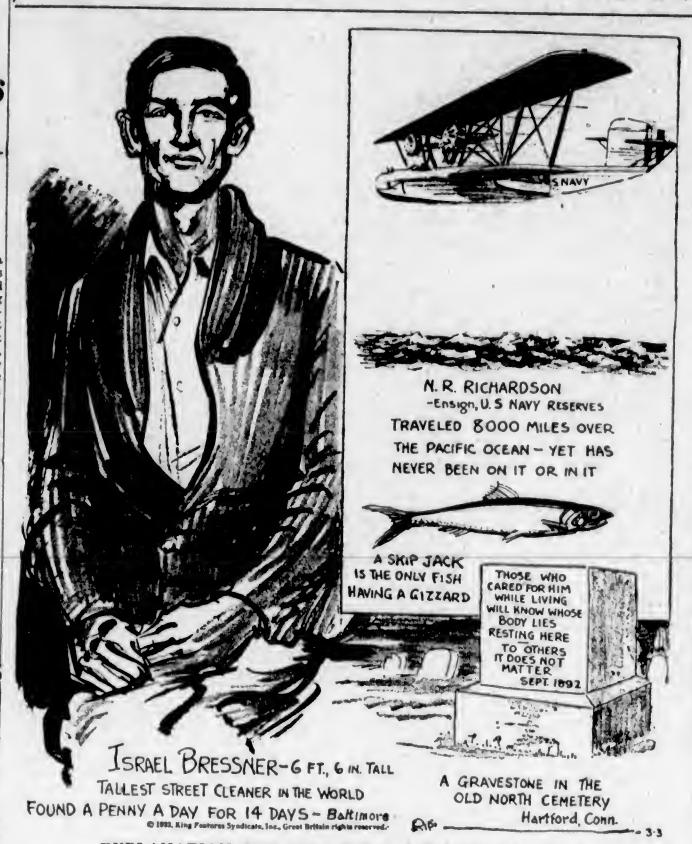

EXPLANATION FOR YESTERDAY'S RIPLEY CARTOON

The Oldest Living Thing on Earth—The big Cypress of Santa Maria del Tule, Mexico, may fairly claim to be the largest tree in the world, as well as the oldest living thing on earth. Its circumference is 154 feet, it is 50 feet in diameter, and it rises to a height of 470 feet. By the annual growth rings its age has been computed at a minimum of 5,000 years. It is still in full vigor, is very celebrated in Mexico as the Montezuma Cypress. The Zapotecs of the village, which is situated in the State of Oaxaca, regard the tree as sacred, guard its branches from mutilation by visitors, and affectionately brush the tree daily to keep it clean and spotless.

A Cigarette Holder of a Nandi Girl—The Nandi Tribe inhabit a part of British East Africa south of Mount Elgon. Their tribal mark is a hole bored in the upper part of their ears, while the women enlarge the lobe of the ear until it is large enough to accommodate jars and other vessels of preposterous proportions. These containers are used much as a civilized woman uses a handbag or a pocketbook. When the objects are removed the aperture in the lobe is large enough for a human arm to be thrust through it.

A Bushel Covers a Multitude of Weights—Conflicting State laws render very difficult an adequate determination of the status of the bushel as a unit of measure in this country. Some commodities in the different States are sold by what is known as "struck measure," while in others "heaped measure" is compulsory. In the absence of national legislation there is an amusing divergence in the definition of a bushel in the various States. To quote only one commodity, a bushel of apples is fifty pounds in Arkansas, forty-eight pounds in Vermont, forty-seven pounds in Illinois, forty-five pounds in Montana, forty-four pounds in Maine, etc.

Please address all queries to Cartoonist Ripley, c/o King Features, New York City, N.Y.

Titleholders Are Favored to Retain Badminton Honors

Defending Champions in Canadian Championships Picked to Come Through for Second Year—Noel Radford to Play Today

WINNIPEG, March 2.—One of the largest fields that has sought titles in the eleven-year history of the event will go into action here tomorrow morning as the Canadian badminton championship tournament starts at the Winter Club. Entries in the five divisions total 297.

Champions were strong favorites to retain their honors in most cases, and only one title will go by default—the men's doubles. Youthful Jack Taylor, of Toronto, the dark-haired Argonaut Rugby star, who won his first singles crown a year ago, was given a slight edge over any of the thirty-seven players from six provinces who seek to dethrone him.

Queen for a year of the women's singles section, Miss Ruth Robertson, of Ottawa, will defend her title against a contending line-up of thirty-one players which includes the outstanding stars from all parts of Canada.

Semi-finals will be reached by tomorrow night in the singles divisions. Taylor meets P. H. McLor, of Saskatoon, Sask., in the first round, while the No. 2 seeded player, Jack Underhill, of Vancouver, plays P. Pousette, Winnipeg. Noel Radford, Victoria, and Charlie Jones, Winnipeg, other seeded stars, received byes.

Miss Robertson plays Miss M. Heaven, Winnipeg, in her first-round contest. Miss Marjorie Barrow, Quebec, Que., seeded No. 2, meets Mrs. T. Cochrane, Winnipeg.

Play in the doubles sections starts in the afternoon, and holds sway until all semi-finals are played Friday night. Finals are slated for Saturday afternoon.

BURNETTS WIN FROM ROVERS

Three Goals in Last Period Give Team Victory in Roller Loop—Monarchs Advance

A trio of goals from the stick of Wilf Shouldice in the last period gave Burnetts a 12-10 victory over Rovers in the first round of the knockout competition in the Victoria Roller Hockey League Tuesday evening at the King Rink. It was one of the heaviest scoring senior fixtures of the season, the lead swinging from one team to the other during the first two periods. In the intermediate division, Monarchs, city champions, eliminated Cross Juniors from the competition by scoring a 5-1 victory.

Tomorrow evening two more games are scheduled. Jokers, city senior titleholders, will stack up against Jones Brothers, and Rosebuds will clash with Capital Shoe in the intermediate attraction, starting at 7:30 o'clock. Ernie Stock will referee both games.

Teams follow:

Burnetts—Smith, Jackson (1), Geiling (4), Shouldice (3), Fish (4), Chambers.

Rovers—Simmons, Tyson, Farmer (2), Moore (1), Blackstock (2), B. Carlow, J. Carlow (5).

Monarchs — Carlow, Scoular, Woodford (1), Holmes, O'Connor (2), Smith (1), Hyne (2), Palmer.

Cross Juniors—Timothy, White, Crump, Spaven (1), West.

EDDIE MORGAN SIGNS

NEW ORLEANS, La., March 2 (AP).—Eddie Morgan, last of the unsigned Indians, discarded his holdout role tonight and accepted a contract, the Cleveland management announced. Morgan will attempt to hang onto his job at first base when he reports for practice at the Cleveland camp tomorrow.

Victoria Will Pit Powerful Fifteen Against Varsity

VICTORIA will pit one of its strongest fifteens of the year against the University of British Columbia Saturday on the Mainland in the McKechnie Cup Rugby series, according to the official team released yesterday by local authorities. Frank Skillings, Brian Hunnings, Campbell Forbes, Tedd Warnock, Bill Wharton and Johnny Rowlands, the six local lads who toured Japan with the Canadian all-stars, will be on the aggregation. The complete team follows: R. McInnes, full back; three-quarters, Lynn Patrick, Harold Engleson, Frank Skillings, Brian Hunnings; five-eighths, Brown; B. Murray, half back; forwards, Bruce Forbes, Donald, Wharton, King, Porteous, Rowlands, Warnock and Campbell Forbes.

All-Stars Display Fine Form in One-Sided Win; Lead at Interval, 13-0

Campbell Forbes, Frank Skillings, Eric Campbell and Mitchell Score Tries—Jerry Boone Leaves Field With Injuries—Referee Is Hurt—First Aid Kit Sees Plenty of Action

Driving through their opponents' back division for four tries, two of which were converted, Canada's all-star English Rugby fifteen, which just arrived home from a successful tour of Japan, plunged their way to an impressive 16-0 victory over the Victoria "Rep" squad yesterday afternoon at the Royal Athletic Park before a large crowd of local followers. Bright Spring weather greeted the teams as they marched on the pitch, which was in perfect condition from posts to posts, and the brand of Rugby produced was of a comparatively fine standard.

Frequent injuries crept into the play during both halves. Jerry Boone, stellar forward from the Eastern provinces, was injured before half time and was forced out for the remainder of the game. Boone was hurt early in the game, but returned to play to receive another blow on the head during a melee to leave the field for good. The players were not the only ones to suffer. Referee H. A. Tomalin was forced to the sidelines late in the second half when he was kicked during one of Canada's dashes down the field. Jack Tyrwhitt, coach of the Dominion side, finished with the whistle. Tyrwhitt was running the line at the time, Billy Kennedy finishing the job.

Canada's select team was far superior to the locals in all branches. Their three-quarter runs were executed in grand style, while their back division stood up like Gibraltar against the pounding waters of the Mediterranean. If Victoria had any advantage at all it was hooking from the scrum. The locals appeared to get the ball more oftener than the Canadians. The all-stars had a decided edge in the loose, and their kicking was much more deadly and brought better results, while their passing was pretty to watch.

Bud Murray kicked off for the all-stars and sent the ball into touch on Victoria's twenty-five-yard line. A few minutes after the opening, Victoria was pulled up for offside and Campbell Forbes booted the ball into touch at midfield. From the line-out, Victoria dribbled down to Canada's ten-yard line, and following several line-outs and two scrums Suter, fullback, gained possession and sent the play back to centre. The Canadians, led by Warnock, Boone and Forbes, pressed hard, but Jack Bryden relieved with a beautiful kick to Canada's thirty-five-yard line. The Reps were awarded a free kick for feet up in the scrum and Symons sent the ball to Canada's ten-yard line.

FORBES GOES OVER

Murray got the ball from the line-out and raced across the field and kicked into Bryden's arms. Before the local fullback could get his kick away, a flock of Canadian forwards smothered the attempt and Warnock dribbled to Victoria's ten-yard line. Campbell Forbes was right behind him and scooped the leather and plunged over for the first try of the game. Bud Murray converted from an easy angle. Canada kept up the pressure from the kick-off and Hunnings got away on a long run which was stopped by Mabee with a fine tackle, throwing Hunnings into touch.

Shortly after, Jerry Boone was injured during one of Victoria's attacks on his own ten-yard line and was carried off the field. He returned to play after receiving first aid. Victoria pressed hard for the next five minutes, but could not crash through Canada's sturdy backfield. Patrick, Mabee, McMillen and Usher all tried but failed to penetrate the rear guard. A twenty-five kick took the play into Victoria's territory and Mitchell crashed through near the corner flag. Murray just missed converting from a steep angle. The Canadians raced away on another beautiful three-quarter run, but Skillings missed a long pass and the run terminated.

Benny McMillen was next to go to the sidelines for first aid, but returned after a few minutes. Patrick and Mabee figured in a fine attack, but the latter was brought down by Niblo's fine tackle. Victoria got a penalty and Bruce Forbes tried a place kick, but missed after a fine attempt.

SKILLINGS SCORES

Breaking away fast, Canada's three-quarter line swung the ball from one to the other with lightning speed and were on their way for a try, but Niblo dropped a pass and a knock on resulted in Victoria's area. Following up quickly, Frank Skillings picked up the ball on Victoria's thirty-five and raced past Bryden like a frightened deer for his team's third score of the game. Campbell Forbes converted with a beautiful kick from a steep angle. Half time came with Canada holding a 16-3 lead. Just before the intermission, Boone was injured for the second time to remain out for the rest of the game.

Five minutes after the second half got under way, Symons was escorted from the field with injuries. After the first aid kit saw service once again, Symons returned to the game. Bruce Forbes made a great attempt to save a whitewash, narrowly missing a place kick awarded against the Canadians for offside. A few minutes later, Bill Latta nearly converted a drop kick from the forty-yard line, the ball missing the uprights by inches, and a twenty-five kick was the result. Play swung up and down the field at a much slower pace, with the Canadians holding the edge, although they were playing short handed.

REFEREE INJURED

Rowlands, Warnock, Wharton and Cameron figured in a fine run, but the latter was tackled by Usher before any damage was done. Eric Cameron added Canada's last try about three-quarters way through the period, and Campbell Forbes kicked wide in an attempt to add more points. At this stage Referee Tomalin left the field with an injured leg, and Jack Tyrwhitt finished with the whistle, leaving the line to do so.

Before the game, the Canadians lined up in front of the stand and gave their famous Rugby yell, the one they used before all games in the Orient. After the fixture they lined up again and cheered their opponents as they marched off the field.

Tomalin refereed, and teams follow:

Canada — Suter, Skillings, Niblo, Cameron, Hunnings, Wilson, Saundry, Murray, Du Temple, Wharton, Rowlands, Boone, Mitchell, Warnock and C. Forbes.

Victoria — Bryden, Mabee, Latta, Patrick, Usher, Brown, Symons, B. Forbes, Donald, Swetman, McMillen, King, Dunsmuir, Porteous and Schultz.

DAULA TOSSES ANDERSON ON DUNCAN CARD

Giant Hindu Wrestler Pins Seattle Heavyweight at Up-Island Centre

ROCKY BROOKS IN DRAW WITH LOGAN

(Special to The Colonist)

DUNCAN, March 2.—"Tiger" Daula, mammoth wrestler from India, added another victory to his long string since he left his native land here this evening when he tossed Axel Anderson, Seattle heavyweight, in straight falls in the scheduled eight-round main event in the fourth session. In a thrilling five-round semi-wind-up, "Rocky" Brooks, Victoria, gained a draw with Wild Bill Logan, Spokane, each gaining a fall. A packed house sat in at the bouts and were treated to a fine display from the four members of the grunt and groan fraternity.

Daula was far too good for the Sound City mat expert and tossed him around the ring almost at will. Anderson tried to put several holds on the Hindu, but they were broken with the ease and grace of a champion. Daula took the first fall forty-five seconds after the start of the third round with a body press followed by a flying headlock. The next session was still in its infancy when the Hindu flung Anderson to the mat with a body slam to end the argument.

The Brooks-Logan mix was packed full of action from gong to gong and both lads received a fine hand as they left the ring on their wonderful display. Logan took the first fall in the second round after twenty-five seconds with a flying scissors and Brooks evened the count in the last round after one and a half minutes with a backward body slam.

Fred Richardson, Victoria, refereed.

Helen Hicks Given Scare by Youngster In Florida Tourney

ST. AUGUSTINE, Fla., March 2 (AP).—An eighteen-year-old Jacksonville debutante, Mary Rogers, who has been playing golf only two years, gave Helen Hicks, national champion, a genuine scare today in their first-round match of the Florida East Coast tournament. Miss Rogers was 1 up at the eleventh. Then Miss Hicks recovered her stride and stroked out a 3 and 2 victory.

All the favorites advanced through the first round, but Virginia Van Wie had a struggle with Mrs. Joe Holsinger, Gainesville, Fla., before winning 3 and 2.

Maureen Orcutt, former Metropolitan titleholder, defeated Mrs. A. Maus, St. Augustine, 9 and 8.

Mrs. R. C. Lake, formerly Marion Turpie, of New Orleans, who won the southern crown twice, won 7 and 5 from Mrs. A. Millea, Amawalk, N.Y.

HEILMAN SMASHES BALL HARD FIRST DAY AT TRAINING

TAMPA, Fla., March 2 (AP).—Two developments brought joy to the Cincinnati Reds' training camp today.

Harry Heilmann, spark plug of the 1930 attack, who was out all last season with arthritis in his wrists, participated in practice for the first time in a year. The former American League batting champion slugged the ball to all corners of the lot.

Tony Cuccinnello, holdout second baseman, informed President Sidney Weil he was willing to split the difference between the club's figures and his demand.

ENGLISH XI IS DEFEATED BY JAMAICA

Lord Tennyson's Cricketers Suffer Setback by Nine Wickets—9,000 Attend

HEADLEY SCORES HEAVY WITH BAT

KINGSTON, Jamaica, March 2 (AP).—The colony of Jamaica cricket team today scored a fine victory over Lord Tennyson's team of English players, winning by five wickets.

A gathering of 9,000 spectators cheered Tennyson's men, who fought valiantly in the field against a relentless flow of runs by Headley and Nunes, members of the last West Indian test team against Australia.

Going to bat this morning, the Jamaicans needed 271 runs for victory, Headley and Nunes, who were not out yesterday, opening against the English bowlers. Runs came quickly before Nunes was caught by Walters, a substitute. He had scored 125. Headley batted until victory was secured, being not out with a score of 155.

Jamaica also won the first match of the series. On Friday the Englishmen will open a two-day match against Montego Bay.

The scores:

Tennyson's XI, first innings, 402.

Jamaica, first innings, 228.

Tennyson's XI, second innings, 188.

Jamaica—Second Innings

Boy, c Geary, b Stevens	33
Nunes, c sub, b Bowley	125
Nethersole, c Walters, b Bowley	0
Passailaigue, c and b Stevens	0
Dacosta, b Stevens	38
Beckford, not out	1
Headley, not out	155
Extras	11
Total (for five wickets)	363

Bowling Analysis

	O.	M.	R.	W.
Nichols	16	2	47	0
Geary	15	2	41	0
Stevens	33.3	4	134	3
Astil	21	6	69	0
Bowley	15	3	57	2
Dacre	1	0	4	0

"Hadn't you better go and tell your master?" said the motorist to the farmer's boy who stood looking at the load of hay upset in the lane.

"He knows," replied the boy.

"Knows? How can he know?"

"'Cos he's under the hay."

Peden and McNamara Cling to Lead in Bike Race

NEW YORK, March 2 (AP).—The field in New York's fifty-second international six-day bicycle race was reduced to ten teams tonight when two more combinations were dropped just before the night sprints started. Fifteen pairs started the grind Sunday.

Jean Pinjenberg, the battered Hollander, and his partner from Montreal, Jules Audy, dropped out because of Pinjenberg's injuries. The Italian-American combination of Mike de Fillipo and Joe Devito abandoned the race because they were too far behind.

As the end of the third day approached, at 10 o'clock, the veteran Reggie McNamara and his Canadian partner, Bill (Torchy) Peden, clung to the lead, tied with Willie Grimm and Harry Horan. They had covered 1,312 miles, nine laps.

TRAIL DEFEATS VANCOUVER, 3-2

Interior Champions Down Ex-Kings in British Columbia Senior Hockey Play-Offs

TRAIL, B.C., March 2.—Trail beat Vancouver Ex-King George, 3-2, with the winning goal scored 15 seconds before the end of the second overtime period, in the opening game here last night of the British Columbia senior hockey play-off.

It was a game in which split seconds counted and in which two teams as evenly matched as any that have been seen on Trail ice this season, battled unrelentingly for the puck. It was not pretty hockey by any means, and the rough stuff was plentiful. Vancouver introduced a body-checking and blocking system that broke up Trail's combination play. Trail relied for the most part on a straight checking system, keeping the body check for defence of the net. Both teams did a good deal of shooting from well out.

Penalties were handed out right and left. There were eight in the first period totaling 23 minutes; four in the second, 6 minutes; three in the third, 7 minutes; two in the first overtime, 5 minutes, and two in the second overtime, 4 minutes.

Reddick and Grimmett drew majors when they used their sticks on each other, Grimmett starting it, got five and Reddick, retaliating and cutting Grimmett's head, ten.

There were three disallowed goals, Trail getting two and Vancouver one. Offside and using skates and the body to score were the reasons.

Nova Scotia Leads In Close Race for Curling Cup Event

TORONTO, March 2 (CP).—Nova Scotia, with four victories and only one defeat, tonight took first place in the fight for the Macdonald Brier Tankard, emblematic of the Dominion curling championship. Four rinks were tied for second place, Manitoba, Alberta, New Brunswick and Southern Ontario each having three victories and two defeats in their records.

Professor Murray Macneil's Halifax quartette made a clean sweep of their three games today to present the most formidable threat to Manitoba's dominance of the curling world and hopes of retaining the tankard

NAVY XI DOWNS HUDSON'S BAY TO TAKE LEAD

Score 5-2 Victory Over Greenshirts; Garrison Wins 4-1

Navy Run In Two Goals in First Half and Three in Second for One-Sided Victory in Wednesday Football League—Tommies Take Measure of C.P.R. to Jump Into Third Place

LEAGUE STANDING

	W.	L.	D.	F.	A.	P.
Navy	4	1	0	23	6	8
Hudson's Bay	3	1	1	10	8	7
Garrison	2	1	1	10	5	5
Saanich United	2	1	0	11	4	4
C.P.R.	0	7	0	4	34	0

Driving in two goals in the first half and a trio more in the second canto, Manager Cox and his Navy football eleven jumped into the lead in the race for the Pendray Cup in the Wednesday League yesterday afternoon at Beacon Hill Park by marching off the field with a 5-2 victory over Hudson's Bay. Winning 4-1 from the C.P.R., the Garrison aggregation climbed into third place, three points behind the leaders. Saanich United were idle yesterday.

The Navy showed slight superiority throughout their encounter with the Hudson's Bay and well deserved their 5-2 win. At the end of the first half the winners held a 2-1 lead and the Bays were unable to stage a comeback. Play in the second half was more one sided than in the opening stanza, with the Navy playing on the downhill grade and having a slight breeze in their favor.

About twenty minutes after the game opened, Navy was given the lead by Walker, who drove a hard kick past Goalie Shrimpton, which the latter had little opportunity to save. Following this, the Hudson's Bay pressed hard and several times it looked as though they would tally, but Goalie Zanelli, for the Navy, turned them back.

FISH SCORES

The last two counters of the first half came within five minutes of time when Fish, Hudson's Bay forward, who turned in a creditable performance, beat Zanelli with a hard drive to the left hand corner of the net; and on a forward rush by the Navy from the centre-off, Walker received a pass from right wing in front of the goal and registered his second tally of the day, to give his teammates the lead.

Shortly after the second half started, a penalty was called on Menzies, Hudson's Bay back, for handling the ball. Roberts did not put the usual drive behind it and Shrimpton saved easily, pushing the ball back into play. Wilson, Navy forward, rushed in and drove the leather passed the goalie to give the naval men a 3-1 lead.

BEAUTIFUL SAVE

The Navy's next score came from Twaites on a pass from Roberts in front of the goal, who scored with little difficulty. Just previous to this, Goalie Shrimpton made a beautiful save in the corner of the net when Cozier banged a hard one in from a few yards out.

Woodley, Bays' back, missed a golden chance to score when he was awarded a penalty kick on Whyte. The kick, however, went high. Shortly after this, Hall, Navy forward, suffered slight injuries when a fast traveling ball struck him on the head. He returned to the game a few minutes later, however.

The Bays' second goal came from Obee, when Goalie Zanelli had been drawn out, who just tapped the leather between the posts to make the score 4-2.

FREAK GOAL

Whether or not the last Navy goal was gained largely by luck or by an extraordinarily bit of kicking is hardly known, but Goalie Shrimpton is believed to have been largely instrumental in the break which gave it to them. A corner kick, awarded to the Navy, was taken by Wilson, who drove a beautiful kick into the goal mouth, which was deflected partly by the wind. In endeavoring to save, Shrimpton handled the ball, deflecting it sufficiently to make it a goal.

Johnson refereed and the teams were:

Navy — Zanelli, Hibbard, Whyte, Dovey, Roberts, Cockrill, Wilson, Hall, Walker, Twaites and Cozier.

Hudson's Bay — Shrimpton, McKenzie, Menzies, Davis, Woodley, Oakman, Taylor, Fish, Obee, Small and Newell.

GARRISON ADD POINTS

The Garrison soccer team added another two points to their total when they ran roughshod over the C.P.R. aggregation at the Heywood Avenue grounds yesterday, and marched off the field with a 4 to 1 victory.

The game opened with the Army taking the offensive, and after battling the railwaymen in their own half of the field for about ten minutes, Stan Bichard, powerful Garrison forward, drove in a fast shot from close range, which had the opposing goalie beaten all the way. A few minutes later the Army gained another counter, when a corner kick bounced off one of the redshirts into his own goal. For a time play became fairly even, but just as the whistle blew for half-time, S. Bichard again crashed through the opposing defence and booted the ball into the net.

With the beginning of the second stanza the railwaymen began to fight, and for a time play switched back and forth from one end of the field to the other, with neither side having any decided advantage, then Linsley, of the Garrison, gained possession and, after a very clever piece of dribbling, sent in a sizzling shot which Geddes failed to save. From this point on play began to get rough, and free kicks for body checking, tripping, and general rough play were frequent. It was on a penalty kick, awarded for heavy checking, that the railwaymen scored their lone tally, Clarke booting in the shot that saved his team from a whitewash.

Ralph Alcock handled the whistle, and the teams were:

Garrison—Glendennning, Bichard, Burgess, McAllister, Scanlan, Quinn, Bundock, Linsley, S. Bichard, Edwards and Forbes.

C.P.R. — Geddes, Gellings, Reidwig, Robertson, Vance, Rawnsley, Robertson, McLellan, Clarke, Scott and J. McLellan.

Enlarged Prostate
and All Urinary Ills
Take Our Remedies
Pamphlets, "Man, Know Thyself," and Disorders of Men, Ills of Women, also one on Skin and Blood Diseases, with Diagnosis Form, Testimonials, and advice, in plain envelope. Free by mail.
Consultation by appointment only. Advice free. Mail order and Tablet Remedies a Specialty.
Phone DOUGLAS 3394
ENGLISH HERBAL DISPENSARY, LIMITED
Canada's Oldest Qualified Herbalist
1350 Davie St. Vancouver, B.C.
Established 35 Years

Spring Hats
FOR MEN
By the makers of "Brock"
New Shapes and Colorings
$4.00 and $5.00
PRICE & SMITH, Ltd.
614 YATES STREET

VICTORIA RUGBY UNION
DANCE
Empress Hotel
TONIGHT
In Honor of Victoria Boys on All-Canada Team Which Toured Japan
Tickets, $1.00, on Sale at Terry's, W. & J. Wilson's, The Colonist and R. E. A. Diespecker, 1110 Broad Street

Doctor Dick's Letter Box

TIM MATSON

Photo by Cynthia Clayton

Dear Doctor,

I write excellent short stories, novels, plays, poems, essays, encyclopaedias, dictionaries, city directories, telephone directories, etc., but none of them sell! My plots are all sound and original; my themes and subjects are palatably unique; my heroes and heroines are strong and virtuous; my villains are venomously vile; my style and technique are superlative—yet, as I remarked before, nothing sells!

Pouf! Unless editors awake, I've half a mind to cease writing! Why should I waste my time? Please do something, immediately.

Trucently,

BALZAC, DE POE, DE MAUPASSANT, OPPENHEIM.

My Dear Balzac,

There is no doubt in my mind that your work is anything but superb, and should have sold ages ago. That it has not infuriates me. All I can imagine is that you do not submit your work in the proper way. There is only one way to submit manuscripts, and that is through personal interviews with editors.

Nothing an editor enjoys more than to peek up from a pile of work to find an author (MS. in hand) confronting him. Try it! On your entree, an eager, childish smile will electrify the editorial countenance. His hand will shoot out; his grip will be humble but ingratiating; he will ask you timidly, "Have you something nice to show me—yes, yes—I know you have—please let me see it at once—I can't stand teasing!" Your cue is to smile supercilliously, and crinkle the MS. audibly in your pocket. This will make the editor semi-delirious. He will get down on his hands and knees and bite his nails and beg. You thereupon pat his shoulder and say, "I'm sorry. I've changed my mind. I'm not going to sell you it." As you edge to the door you will be detained by a scream and a scratching sound, which is the editor's pen carving out a cheque for $1,500. You pause, and with a patronizing smile, remark, "Perhaps I've been a little harsh. Double the cheque and you can have the title of the story, and I won't tell your mother!"

The editor will then roll grateful eyes to Heaven; treble the cheque; write down the title; write the story himself, and then ask you to edit it.

This system is infallible. If you don't try it, you're a "B.F." (blase fellow).

Yours, quite,

DOCTOR DICK.

French Net Ace Through Cup Tennis

NEW YORK, March 2 (AP). — Jean Borotra, France's tennis playing businessman, announced today on his arrival to defend his national indoor tennis title and play in an international series of matches against a United States team that he was through with Davis Cup tennis.

Following an ancient custom of Mark, England, a married couple recently had to cut a cord tying the gates of the church in which they were married, before they could leave.

DUNCAN DOWNS COWICHAN TEAM

Scores 13-3 Victory Over Rivals in Fourth Division Badminton Fixture

DUNCAN, March 2.—In a Fourth Division Badminton League match, played at the Agricultural Hall last night, between the C.A.A.C. team of Cowichan Station, and the Duncan Badminton Club, the Duncan players won by a score of 13-3. Scores are given below, with Duncan players first named:

Women's Doubles

Miss Frazer and Miss Greenwood beat Miss Owens and Mrs. McLean, 15-4; and beat Mrs. Hall and Mrs. Lucas, 15-6.

Miss Hotson and Miss Staples beat Mrs. Hall and Mrs. Lucas, 15-10; and beat Miss Owens and Mrs. McLean, 15-5.

Men's Doubles

Parker and Harris beat McLean and E. Whittaker, 17-15; and beat Robertson and J. Whittaker, 15-10.

Dobell and Horsfall lost to Robertson and J. Whittaker, 11-15; and beat McLean and E. Whittaker, 15-10.

Mixed Doubles

Parker and Miss Frazer beat E. Whittaker and Miss Owens, 15-9; and beat McLean and Mrs. McLean, 15-9.

Horsfall and Miss Greenwood beat E. McLean and Mrs. McLean, 15-3; and lost to E. Whittaker and Miss Owens, 12-15.

Dobell and Miss Hotson beat Robertson and Mrs. Lucas, 15-11; and beat J. Whittaker and Mrs. Hall, 15-2.

Harris and Miss Staples beat J. Whittaker and Mrs. Hall, 15-8; and lost to Robertson and Mrs. Lucas, 6-15.

HOCKEY LEADERS

Canadian Section

Toronto Maple Leafs: Won 19, lost 15, tied 6. Montreal Canadiens: Won 19, lost 15, tied 6; 44 points each.

Points (goals and assists)—Jackson, Toronto, 23 goal; 2 assists; 43 points.

Goals—C. Conacher, Toronto, 28.

Assists—Primeau, Toronto, 31.

Penalties—Dutton, Americans, 86 minutes.

Shutouts—Hainsworth, Canadiens, and Worters, Americans, 5 each.

American Section

New York Rangers: Won 20, lost 12, tied 7; 47 points.

Points (goals and assists)—Bill Cook, Rangers, 26 goals, 10 assists; 36 points.

Goals—Bill Cook, Rangers, 26.

Assists—Clapper, Boston, 18.

Penalties—Johnson, Rangers, 84 minutes.

Shutouts—Roach, Rangers, 9.

Cambridge Announces Crew for Oxford Race

Eighty-Fourth Renewal of Annual Classic to Be Staged on March 19—Crew Breaks Ice to Hold Workout—Oxford Practises

HENLEY - ON - THAMES, Eng., March 2 (CP).—The Cambridge Boating Club tonight announced the personnel of the crew which will represent it in the eighty-fourth renewal of the century-old boatrace between Oxford and Cambridge oarsmen on March 19.

The members, with their weights and colleges, in the order of rowing, are:

D. Haig Thomas, Lady Margaret, bow, 161 1-2; K. Payne, Third Trinity, 170 1-2; T. Askwith, Peterhouse, 154 1-2; W. Sambell, Pembroke, 171 1-2; G. Sergell, Clare, 175; H. Rickett, Third Trinity, 176 1-2; D. McCowen, Pembroke, 171 1-2; L. Luxton, Pembroke, stroke, 168 1-2; J. Rankin, Pembroke, cox, 104.

The crew had to break the ice before taking their "tubbing exercise" in front of their boathouse today. They did a fine bit of rowing later, covering a distance equal to the length of the Henley regatta course (about one mile and 550 yards) in 6 minutes and 53 seconds, compared with the course record of 6:51, set under Summer conditions. Last week they covered the same distance in 7:41.

The Oxford crew also turned out for practice today, concentrating on paddling exercises with occasional bursts, one of which gave them ten strokes in fifteen seconds, while their best for the full minute was thirty-nine strokes.

COMMERCIAL FIVEPIN LEAGUE
Section "A"

Alert Service Co.—P. Tyrrell, 496; G. Bergstrom, 555; O. Baker, 538; O. Bothwell, 423; A. Ferguson, 533; handicap, 300. Total, 2,845.

Standard Laundry — Clyde Savage, 529; Carle Rodway, 676; Harry Swetnam, 530; Harry Savage, 503; Charlie Savage, 617; handicap, 76. Total, 2,835.

Standard Laundry won two.

Times — Caddell, 345; Lawson, 298; Shields, 538; Jealouse, 318; Colton, 658; Lidstone, 130; Donaldson, 479; handicap, 293. Total, 3,057.

New Method Laundries—S. Swetnam, 700; W. Jones, 456; E. Collier, 548; R. Lamb, 645; A. Dunderdale, 502; handicap, 262. Total, 3,134.

New Method Laundries won two.

Reanie & Taylor—J. Maxwell, 436; W. Reanie, 467; F. Aldridge, 413; L. Greenwood, 619; J. Banfly, 537; handicap, 390. Total, 2,762.

McDonald's Tilers—L. Williams, 529; T. McDonald, 436; J. Abercrombie, 433; P. Sherritt, 600; F. Middleton, 485; handicap, 331. Total, 3,767.

McDonald's Tilers won two.

Greer's Men's Wear—S. Jenkins, 614; V. J. Baines, 615; H. Moulton, 557; T. Nute, 651; W. Metcalfe, 548; handicap, 136. Total, 3,111.

Fernwood Rangers—H. Butterls, 363; J. Green, 645; D. McCaig, 356; A. Knight, 459; H. S. Hewitt, 542; J. Waters, 473; handicap, 374. Total, 3,111.

Fernwood Rangers won two.

Aztecs—Lemm, 570; Topp, 495; Mase, 513; Stokes, 591; handicap, 330. Total, 2,399.

Diamond "R"—H. Bean, 547; F. Harper, 403; J. Caldwell, 536; R. Humphreys, 474; handicap, 300. Total, 2,261.

Diamond "R" won two.

CIVIL SERVICE FIVEPIN LEAGUE

Bindery—B. Johnston, 447; E. Davison, 366; M. Coppinger, 550; V. Gallon, 537; W. A. R. Johnston, 578. Total, 2,448.

Lands—R. Tuthill, 570; N. Camsuza, 430; H. Tomalin, 497; W. Holman, 433; A. Walls, 598. Total, 2,768.

Lands won three.

Comp-Off—H. McCaw, 450; H. Anderson, 589; D. Foster, 464; J. Bacon, 536; D. McDiarmid, 534. Total, 2,573.

Treasury—T. Mayne, 545; C. Davies, 534; G. Peel, 358; J. Fisher, 593; Les Clarke, 533. Total, 2,533.

Treasury won two.

Opacs—C. D. Orchard, 476; T. A. Simmons, 501; J. Grant, 390; J. Davey, 435; W. Tait, 506. Total, 2,308.

Cruisers — M. J. Hodsins, 419; G. S. Barnes, 515; G. S. Andrews, 576; W. A. Johnston, 540; M. W. Gormely, 487. Total, 2,537.

Cruisers won two.

B.C. Beds—G. Davies, 295; J. Stewart, 533; B. Tobin, 460; C. Fea, 395; W. Morry, 390; G. Paterson, 386; H. Steenson, 152. Total, 2,430.

Information Bureau—J. Morton, 451; G. L. Foulkes, 535; A. H. Shotbolt, 530; W. Lyle, 650; P. Campbell, 458. Total, 2,623.

Information Bureau won three.

Agriculture—J. Jenkins, 458; E. Butler, 569; A. J. Hourston, 580; G. H. Stewart, 654; L. W. Johnson, 833. Total, 3,092.

Maple Leafs—J. Stewart, 678; H. Campion, 546; S. Bell, 588; J. Muxtable, 640; G. Andrews, 584. Total, 3,130.

Maple Leafs won three.

Pressmen—H. Price, 334; H. Adams, 558; J. Wilby, 384; F. Humphrey, 368; G. Neil, 720; W. Scott, 106. Total, 2,360.

Spirits—P. Sherritt, 537; J. Locke, 651; G. Wooldridge, 575; E. Freeman, 458; C. Price, 838. Total, 3,039.

Spirits won three.

HUMBUGS' LEAGUE

Berks—C. Brown, 373; I. Hall, 178; E. Berks, 340; S. Wilby, 351; M. Taylor, 301. Total, 1,353.

Brownies—F. Burgess, 503; A. Mackay, 302; L. Johnson, 336; M. Dinsmore, 373; A. Brown, 436. Total, 1,840.

Brownies won three.

Walkerites—A. Gonnason, 399; low score, 226; R. White, 306; M. Watson, 290; L. B. Walker, 391. Total, 1,414.

Cooties—H. Hubbard, 275; E. Holyoake, 391; M. Kendrew, 432; B. Rance, 330; E. McLazan, 344. Total, 1,662.

Cooties won three.

COMMERCIAL FIVEPIN LEAGUE
Section "B"

H.M.C. Dockyard — T. Brien, 850; J. Comerford, 561; O. Brecher, 581; W. Mom, 528; J. Bacon, 606; handicap, 300. Total, 3,043.

Mc, Mc & Prior (Office)—B. Black, 513; J. Allen, 404; T. Scoular, 533; N. Stewardson, 490; C. J. Shaw, 626; handicap, 300. Total, 2,865.

Mc, Mc & Prior (Office) won two.

Diamond "S"—T. Milady, 534; R. Thomson, 399; A. Strathern, 342; S. Thomson, 693; T. Tadman, 447; handicap, 300. Total, 3,715.

Diamond "S" won three by default.

Toronto Imperials — V. Young, 542; J. Noble, 439; A. T. Lambert, 463; A. B. Christopher, 732; low score, 435; handicap, 385. Total, 3,895.

Celanist Nenparells — A. H. Anderson, 662; E. Borde, 540; W. E. Dunn, 673; J. R. Begg, 892; W. H. Youhill, 630; handicap, 853. Total, 3,074.

Colonist Nonparella won two.

W. & J. Wilson—N. Wilson, 582; B. Terries, 530; J. McIntosh, 495; C. Hughes, 471; G. Elliott, 407; handicap, 300. Total, 3,765.

Olympians—L. Knapp, 815; G. Butler, 510; H. Anderson, 575; H. Perry, 534; W. Shouldice, 682; handicap, 253. Total, 3,178.

Olympians won three.

Our Own Brand — J. Bethell, 794; W. Marshall, 704; L. Woodhouse, 515; J. Howell, 836; A. Harness, 886. Total, 3,437.

Our Own Brand won three by default.

Stocker's Security Storage—B. Brown, 468; J. Walker, 583; W. Richardson, 465; J. Newnham, 514; handicap, 186. Total, 3,248. Bye.

Stocker's Security Storage won three.

Boltbee, Ltd.—Len Harvey, 472; George Gandy, 558; D. G. Sutherland, 404; W. Hobday, 646; K. Morris, 503; handicap, 273. Total, 3,857.

Royal Arcanum — G. Kerr, 587; W. B. Jones, 654; W. Murgatroyd, 371; W. Logie, 581; low score, 395; L. Stewart, 138; handicap, 353. Total, 2,878.

Royal Arcanum won two.

COMMERCIAL TENPIN LEAGUE

V.M.D.—A. Walker, 453; H. Taylor, 493; K. Thompson, 384; H. Peard, 427; B. Marchant, 484. Total, 3,243.

Fruit Delivery—Fred Henly, 445; Harry Woolston, 474; Jack Bowcott, 461; H. Cummins, 495; W. Bryant, 441. Total, 2,318.

Fruit Delivery won two.

National Motors — D. Heathfield, 423; "Doc" Todd, 363; H. Robson, 406; H. Hill, 433; low score, 337. Total, 1,880.

Slades—Stan. Hearn, 431; W. Wylie, 369; George Burns, 375; Perry Walker, 410; Roy Elwood, 442. Total, 2,027.

Slades won two.

O.C. FOOTBALL

LONDON, March 2 (CP). — Results of games played by clubs in the First Division of the English Soccer League today, were:

Chelsea 2, Sunderland 2.

Bolton Wanderers 1, Arsenal 0.

West Ham United 1, Manchester City 1.

Huddersfield Town 2, Sheffield United 2.

Liverpool 4, West Bromwich Albion 1.

Newcastle United 8, Blackburn Rovers 3.

Kent's
USED RADIO BARGAINS

$39.50 $42.50 $59.00
All Electric Models, in splendid condition, and fully guaranteed.
$4.00 CASH
Places One in Your Home
KENT'S
641 Yates St. E 6013

HOCKEY RESULTS

LONDON, Ont., March 2.—Led by the veteran forward, Mike Neville, who netted three goals during a second period splurge, London Tecumsehs defeated Detroit Olympics here tonight in a rather easy fashion by 4 to 1, and regained sole possession of second place in the International League race.

INDIANS BEATEN

NEW YORK, March 2. — The Bronx Tigers handed the Springfield Indians, last place team of the Canadian-American Hockey League, a 6 to 1 trouncing tonight to strengthen their hold on second place in the circuit.

NATIONALS WIN

TORONTO, Ont., March 2 (CP).—Scoring two straight victories in the best two-out-of-three game series, Toronto Nationals tonight won the Senior Ontario Hockey Association championship by defeating Port Colborne, 2-1. Nationals won the first game of the series at Port Colborne, 2-0. They will now meet the North Ontario Hockey Association champions in the Allan Cup eliminations, on March 11. The Northern Ontario champions have not yet been declared.

NANAIMO BOWLING

NANAIMO, March 2.—On the local bowling alleys last evening, in the Bankers - Vancouver Milling match, the Bankers won two games, with F. Thomson, for the Bankers, high score with 242, and C. Peart, for the Milling, high average with 203.

In the Commercial League, Aubyn Begg, with his team of Gangsters, won two games from the champions, W.F.S., with J. Steele, for the Gangsters, high scorer with 297, and A. Bell, for W.F.S., high average with 241.

In the City League, the Balmoral won three games from the Nanaimo Hotel, with C. Akenhead, for Balmoral, high scorer with 215 and high average with 181, the Balmoral making the high score in single league game this season with 961 pins, or an average of 192 per man.

"Rookies" In the Big Show!

By HARDIN BURNLEY

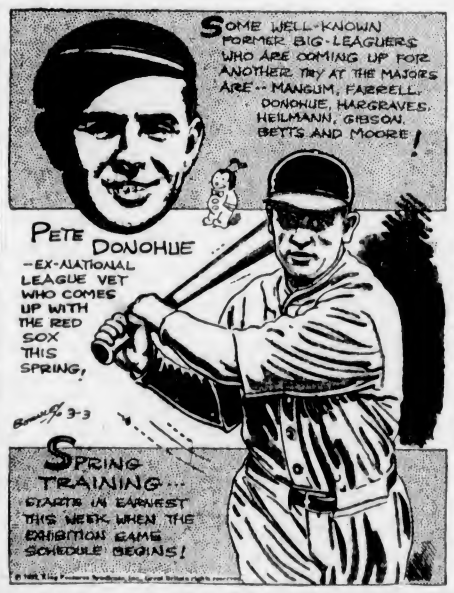

WHEN the swing around the grapefruit circuit starts on March 5, there will be in major league uniforms a lot of "rookies" who already know their way around. In fact, the rookie list this year contains many grizzled veterans who were taking their first fling at the majors when Dizzy Dean, Si Johnson and others slated for regular berths were still in grammar school.

For instance, take Leo Mangum, who has been picked up by the Braves.

Mangum has been up before with the Tigers and again with the Giants. When the Giants cast him down the shute to the minors it looked like Leo's final exit from the big time. He was already out of his twenties.

Last year, however, he won fourteen games and lost nine with Newark, in the International League, and twirled with courage and cunning which impressed Bill McKechnie, who decided to give him a chance to help lift the colorful Braves into the first division.

Another choice of McKechnie's was Walter Betts, who toiled once for the Phillies, passed out of the picture and came back last year with St. Paul to win twenty-two games. Another veteran rookie who will wear the spangles of the Boston Nationals is Bill Hargrave, who was let out by the Senators, Brown and Tigers, but hit .350 with Baltimore last year.

The Giants have picked up Sam Gibson, pitcher, and Eddie Moore, infielder. Gibson knocked around for some time in the American League, and Moore tried and failed to please several managers in the National. But Gibson won twenty-eight games for San Francisco last year, and Moore played a scintillating game in the infield for Oakland, besides hitting .318. McGraw will give them a thorough tryout this Spring.

And Pete Donohue! Pete toiled on the mound for the Reds for nine years, spent one year with the Giants, and then got his release as a free agent. He was signed by Cleveland and failed to show anything. He drifted to Minneapolis. Even there he couldn't seem to make the grade. He was let go, and was picked up by Kansas City, where he won ten games and lost four last year. As a result he will be one of the oldest rookies in the camp of the Boston Red Sox this year.

Eddie Farrell, perhaps the only dentist in fast baseball, has been signed by Joe McCarthy for the Yankees. Eddie first came up with the Giants about 1923. Then he was sold to the Braves. Back he went to the Giants, where he tarried hardly long enough to be given a ticket to St. Louis. From St. Louis he went to Chicago, and then to Los Angeles. There he hit .326 last year, and McCarthy, who had him in Chicago, signed him up.

What luck these oldsters will have in competition with the younger crop will furnish some of the most interesting speculation among fans and baseball men during the training camp siege.

(Copyright, 1932, King Features Syndicate, Incorporated.)

None Finer

For Men
For Boys
For Ladies

BRAEMAR
... The Best Scotch-Knit Sweaters You Can Buy
BRAEMAR Pullovers and Cardigans (with Golf Stockings to match) are the product of Scottish craftsmen who have generations of experience and research behind them. They're knit from pure Botany wools and exquisitely fine East India cashmere.
It would be a pleasure to show you the smart new patterns and shades.
W. & J. WILSON
Men's and Boys' Clothes Since 1862
1217 Government St. Phone G 5613

FINANCE - COMMERCE - MARKETS

New York Mart Turns Stronger On New Interest

NEW YORK, March 2 (AP).—Stocks rallied confidently today. In a turnover more than double yesterday's the market advanced along a broad front, closing with net gains of 1 to 7 points for leading issues. Strength was well distributed among all groups, but was less pronounced in oils, coppers and motors.

Domestic news of a bullish character was lacking, but Wall Street had obviously been deeply impressed by the British Treasury's decision to pay off at once three-quarters of the credit obtained from American banks last August.

The market was firm at the opening, but the upward rush was mostly reserved for the final hour, when transactions approximated 700,000 shares. Total sales amounted to 1,768,463 shares, largest since February 19.

American Telephone and U.S. Steel were strongly supported, closing with respective net gains of 6 1-4 and 3 points. Allied Chemical, American Tobacco "B," Gillette, Union Pacific, Santa Fe, Coca-Cola, Western Union, American Can and Eastman were well up among the leaders, while Auburn rose 7 1-2. Several rails were up a couple of points.

The bond market climbed out of the low-price ditch today and various classes of securities recorded the most substantial gains since the middle of last month.

The rails led the upward movement with the average for twenty of the principal carrier mortgages advancing a point. The utilities and industrials performed more modestly, but there was a healthy demand for most of them. Only the United States Government list eased slightly.

(Logan & Bryan)
(All Fractions in Eighths)

	High	Low	Close
ELECTRICAL AND MANUFACTURING			
Allis Chalmers Mfg.	11	..	11
Elec. Auto Light	20-7	19-5	20-7
Foster Wheeler	10-4	10-2	10-4
General Electric	21-4	20-1	21-2
Westinghouse El.	22-3	29-6	23-3
Elec. Bond & Share	10	9-7	9-7
MISCELLANEOUS AND MANUFACTURING			
Amn. Can Co.	70-6	67-7	70-6
Amn. Ice	16	17-4	19
Bendix	14-3	13-2	14-3
Burroughs Adding	11	..	11
Case Threshing	26	25-7	26
Congoleum-Nairn	10-6	10-4	10-4
Continental Can.	40	38-3	40
Curtiss-Wright	1-6	..	1-6
Dupont de Nemours	57	65	66-1
Eastman Kodak	93-2	90-1	93-2
Gillette	23-2	20-9	23-3
Gold Dust	18-3	17-3	18-3
Intl. Harvester	24-2	23-4	24-2
Natl. Cash Register	12	9-3	11-4
Nor Ama Av	3	..	2
Pullman	33-4	22-4	32-4
Radio Corpn. of Amn.	10-1	9-2	10-1
Remington Rand	3	2-7	3-7
Simmons Co.	10	8-5	10
Underwood Type	30	..	20
United Aircraft	15-7	15-1	15-6
Worthington Pump	19-4	17-5	19-2
RAILS			
Allegheny Corpn.	2-2	..	2-2
Atchison	83-7	80-3	83
Atlantic Coast	28	..	29
Baltimore & Ohio	18-3	17-1	18-2
Canadian Pacific	20	17-4	19-6
Ches. & Ohio	33-7	32-6	32-6
Chicago & Northwest	9-3	8-4	9-2
C., M. & St. Paul	3-2	..	3-2
Chicago Rock Island	11-4	10-7	11-3
Del. & Hudson	91	..	91
Del. Lack & West.	19-4	..	19-4
Erie	8-4	..	8-4
Gt. Northern pfd.	20-3	19-3	20-2
Ill. Central	14-3	13-4	14-3
Lehigh Valley	14-2	..	14-2
Louis & Nash	22-1	..	22-1
Mo., K. & Texas	6	5-7	9
Missouri Pacific	9	8	9
N.Y. Central	31-6	29-5	31-3
N.Y., New Haven & H.	25-7	33-7	35-3
Norfolk & West	123-2	..	123-2
Northern Pacific	20-3	19-3	20-3
Pennsylvania R.R.	19-2	18-5	19-2
Pere Marquette	10-4	..	10-4
Southern Pacific	29	36-3	37-7
Southern Ry.	10-4	..	10-4
Union Pacific	64-2	61-3	64-2
Wabash	2-6	..	2-6
Parmalee	1-4	..	1-4
STEEL AND IRON			
Amn. Car & Foundry	7-2	7-3	7-3
Baldwin Loco	6-4	6-2	6-4
Bethlehem Steel	23-2	21-2	23-1
Byers (AM) Co.	18-1	17	18-1
Colo. Fuel & Iron	8-4	..	8-4
Gen. Ry. Signal	26	..	26
General Tank	33-1	31-9	22-1
Rep. Iron & Steel	5-6	5-4	5-9
U.S. Cast Iron Pipe	14-4	14-2	14-4
U.S. Steel	50	47-3	49-6
Vanadium	18	17	17-7
Westingh. Air Brake	15-3	..	15-3
AUTOMOBILE AND ACCESSORIES			
Auburn	99-6	92-6	98-6
Briggs	11-2	10-8	11-3
Chrysler	12-7	12-1	12-7
General Motor	22	21-1	21-7
Hudson	7-1	7	7
Hupp	3-7	2-6	3-7
Mack Truck	16-3	16	16-2
Nash	17-5	17-3	17-4
Packard	3-7	3-6	3-7
Stewart-Warner	5-4	5	5-4
Studebaker	10-4	10-3	10-4
Timken Roller	21-3	20	21-3
White	11-3	11-1	11-2
Willys-Overland	2-3	..	2-2
TIRES AND RUBBER			
Goodyear	16-5	15-7	16-5
PUBLIC UTILITY			
Amn. Foreign Power	7-5	7-3	7-4
Amn. Power & Light	14-5	14-4	14-6
Amn. Tel. & Tel.	123-2	127-1	132-3
Amn. Waterworks	21-2	20	21-3
Brook. Man.	47	45	47
Columbia Gas	14-3	13-4	14-3
Consol Gas, N.Y.	66	62-9	65
Elec. Power & Light	13-1	12-4	12-1
Inter. Tel. & Tel.	11-4	10-5	11-2
North American	28-7	36-4	29-7
Pacific Gas & Elec.	28-4	38-3	35-4
So. Cal. Edison	33	..	32
Stand. Gas & Elec.	32	29-7	23
Stone & Webster	12-6	11-6	13-6
United Corpn.	9-5	9-1	9-3
Util. Power & Lt. "A"	6-6	6-4	6-6
Western Union	45-3	43-3	45-2
Natl. Power & Lt.	14-7	14-5	14-7
Public Service	57-4	99-3	57-3
FOOD PRODUCTS			
Amn. Sugar	39-1	..	26-1
Bordan Co.	40-3	39-1	40-3
Coca Cola	118-3	113-6	116-3
Contl. Baking "A"	8-3	..	8-3
Corn Products	45-2	44	45-2
Gen. Foods	26-7	26	26-7
Loose Wiles Biscuits	25-8	34-4	36-3
National Biscuit	44-4	43-8	44-4
Natl. Dairy Prod.	29-1	28-3	29-1
Penick & Ford	29-8	28-8	28-8
Safeway Stores	54-3	61-4	54-3
Standard Brands	13-3	12-7	13-3
United Fruit	37	36-4	37
APPAREL			
American Woolen	4-7	..	4-7
Endicott Johnson	34	33-4	34
Natl. Bella Hess.	0-4	..	0-4
Real Silk Hosiery	3-6	..	3-6
U.S. Leather "A"	6	..	6
RETAIL TRADE			
Assoc. Dry Goods	6-3	..	6-3
Childs Co.	6	..	6
Drug, Inc.	54	53	53-6
S. S. Kresge Co.	16-3	16	16-3
Kreuger Toll	8	7-3	6
Montgomery Ward	10-1	9-1	10
Sears Roebuck	35-3	33-2	35
Schulte Retail	3	..	3
United Cigar Store	1-1	..	1-1
F. W. Woolworth	44	42-5	44
TOBACCOS			
Amn. Tobacco "B"	86-2	83	86-2
Consol Cigar	6	..	6
Liggett Meyers "B"	58-2	56-2	57-4
Lorillard	15-5	14-6	15-4
Reynolds Tobacco "B"	39-2	38-4	39
MISCELLANEOUS			
Contl. Shares	0-6	..	0-5
Fox Film "A"	3-3	3-1	3-3
Gen. Asphalt	12-1	11-5	12-1
Intl. Match pfd.	20-6	19	20-6
Johns-Manville	20-3	18-9	20-3
Loews	33-3	30-7	33-1
Otis Elevator	19-7	16-7	19
Paramount Famous	10-7	9-7	10-7
Radio-Keith-Orph.	5-4	5-1	5-3
Texas Pacific Land	5-7	5-3	5-7
Trans America	5-2	4-3	5-2
U.S. Realty	7-6	..	7-6
Warner Bros.	3-3	3-3	3-2
Comw. & Southern	4	..	4
Amn. Intl.	7-7	7-1	7-7
CHEMICAL			
Air Reduction	58-4	56-4	58-2
Allied Chemical	92-6	77-2	92-6
Columbia Carbon	27-3	25	26-6
Com. Solvents	9-3	8-6	9-2
Davison Chem.	4	..	4
Freeport, Texas	19	18-4	19
Lambert	49	46-1	46
Mathieson Alkali	16	17-7	16
Natl. Distillers	24-3	34	24-3
Texas Gulf Sulphur	25-3	24-4	25-3
Union Carbide	24-4	22-7	24-4
U.S. Indl. Alcohol	30-3	28-4	30
OIL AND REFINING			
Amerada	14	..	14
Atlantic Ref.	11-1	10-7	11-1
Barnsdall	4-7	4-5	4-7
Contl. Oil	6-3	6	6
Houston Oil	30-7	20	30-7
Phillips Petro	5-4	5	5-4
Prairie Pipe	7-7	..	7-7
Richfield Oil	0-5	..	0-5
Royal Dutch	22	21-3	22
Shell Union Oil	4	3-4	4
Sinclair Cons. Oil	9-2	6	6-3
Stand. Oil, Cal.	24-7	24-2	24-6
Stand. Oil, N.J.	29-3	28-2	29-3
Socony	9-7	9-5	9-6
Texas Corpn.	13	11-4	11-7
Union Oil, Cal.	12-4	12	12-4
MINING AND SMELTING			
Alaska Juneau	14-6	12-6	14-3
Amn. Metal	4-6	4-4	4-6
Amn. Smelting	15-6	15	15-6
Anaconda Copper	10	9-3	10
Cerro De Pasco	13-4	12-2	12-3
Dome	10-5	9-7	10-3
Howe Sound	10-6	10-4	10-4
Intl. Nickel	8-4	8-1	8-4
Kennecott	9-4	9-1	9-4
Nevada Cons.	4-4	4-2	4-4
McKeesport	56-6	66-1	58-2
Noranda	14-6	14-4	14-4
Phelps Dodge	6	5-7	6
U.S. Smelting	16-2	15-6	16-2
Amer. Aluminum	49-6	48	46

Montreal-Toronto Stock Quotations

(Logan & Bryan)
(All Fractions in Eighths)

	High	Low	Bid
C.P.R.	22-1	19-7	22-1
Intl. Nickel	9-1	9	9-1
Abitibi Power			2-2
Alberta Pacific			4-2
Asbestos (asked)			20
Bell Telephone			109-3
B.C. Packing			1-1
Brazil			14
B.C. Power "A"			21-4
Can. Car Fdy.			6-4
Can. Cement			6-4
Can. Gypsum			2-4
Can. Indl. Al. "A"			1
Can. Power			.50
Cockshutt Plow			6
Cons. M. & S			69
Dominion Bridge (asked)			27
Dominion Textile			50
Fraser Cos.			1
General Steel Wares			3
Hamilton Bridge			4-4
Lake of Woods			5-6
Massey-Harris			3-4
Montreal Power			26
Natl. Brewing (asked)			24
Natl. Steel Car			9 7
Ogilvie			185
Shawinigan			22
Steel of Canada			22
Winnipeg Elec.			5
CURBS			
Associated Breweries			5-4
B.A. Oil			10
Distillers-Seagram			2-4
Dryden Paper			1-2
Imperial Oil			9-7
Intl. Petrol			11
McColl Frontenac			9-6
Noranda			16.50
Page-Hersey			64
Walker-Good			2-4
UTILITIES			
Intl. Util. "A"			6-4
MISCELLANEOUS			
Canada Gypsum			3-4
BANKS			Low
Canadienne			155-4
Commerce			186
Dominion			189
Imperial			168
Montreal			215
Nova Scotia			369
Royal			211
Toronto			193

SCANDINAVIAN BANK RATES ARE LOWERED

STOCKHOLM, Sweden, March 2 (AP). — The National Bank of Sweden reduced its discount rate from 5 1-2 per cent to 5 per cent as of tomorrow.

OSLO, Norway, March 2 (AP).—The Bank of Norway reduced its discount rate from 5 1-2 per cent to 5 per cent today, effective tomorrow. On February 18 there was a reduction from 6 per cent to 5 1-2 per cent.

Foreign Bonds

(Logan & Bryan)

	Bid	Asked
Argentine 6%, 1967	56½	59½
Antioquia 7%, 1945	10	12½
Australia 6%, 1955	69½	60¼
Austrian 7%, 1943	91⅛	92
Belgium 6%, 1955	67⅛	67½
Berlin 8%, 1959	23⅜	24⅞
Berlin City El. 9½%, 1951	41	43
Berlin City El. 9½%, 1955	37	32
Bolivia 8%, 1947	9	9½
Bogota 9%, 1945	19	18
Brazil 9½%, 1957	19½	21
Buenos Aires 9½%, 1961	31⅝	22⅜
Buenos Aires 6½%, 1956	90	51
Canada 5%, 1952	92½	92⅜
Can. Nat. 4½%, 1951	78⅝	79⅝
Can. Nat. 7%, 1935	99	89½
Can. Nat. 4½%, 1968	77	77⅜
Can Nor. 7%, 1940	99⅜	99½
Chile 6%, 1960	12⅛	12⅜
Chile 7%, 1943	14	14⅜
Costa Rica 7%, 1951	32½	24
Chile Mtge Bank 8%, 1961	13⅛	13¼
Colombia 9%, 1961	24	24½
Col Mtge. Bank 7%, 1949	20	23½
Denmark 5½%, 1955	76½	87½
French 7%, 1949	116⅛	119½
French 7½%, 1941	119¼	116⅝
German 9½%, 1965	37⅝	29
German 7%, 1949	61⅜	93
Ot. Con. El. P. 7%, 1944	59½	60
Irish Free State 5%, 1960	71	71½
Japan 5½%, 1995	61	63¼
Japan 6½%, 1954	71	71⅛
Netherlands 8%, 1972, "A"	100⅛	101
Netherlands 9%, 1972, "B"	101	102
New South Wales 6%, 1957	53	73⅜
Norway 5½%, 1965	73½	72⅞
Oriental Dev. 5½%, 1956	64⅛	95
Peru 8%, 1960	9⅛	9¼
Peru 7%, 1968	11	12½
Poland 8%, 1950	99¼	68⅛
Queensland 7%, 1941	73	74
Rio de Janeiro 6½%, 1953	11	11½
Rhine West 9%, 1953	39½	37⅜
Rhine West 9%, 1968	35⅜	29½
Sao Paulo City 9%, 1953	17	22
Sao Paulo St. 6%, 1968	11	11½
Sao Paulo St. 7%, 1940	63⅛	65
Sweden 8½%, 1954	86½	87⅜
Swiss 9½%, 1946	101½	103
United Kingdom 6½%, 1927	99	99¼
Uruguay 6%, 1960	33	33½
Uruguay 6%, 1948	47	48

FOREIGN EXCHANGE

NEW YORK, March 2 (AP). — Foreign exchange irregular.

France—Demand 3.93 13-16; cables 3.93⅞.

Italy—Demand 5.19½; cables 5.19.

Demand:
Belgium—13.93¼.
Germany—23.78.
Holland—40.24.
Norway—19.92.
Sweden—18.24.
Denmark—19.21.
Switzerland—19.37.
Spain—7.97.
Portugal—3.17.
Greece—1.36⅝.
Poland—11.30.
Czechoslovakia—2.96¾.
Jugoslavia—1.76.
Austria—13.99.
Rumania—.59⅝.
Uruguay—46.25.
Argentina—25.73.
Brazil—6.31½.
Tokio—33.97½.
Shanghai—33.92½.
Montreal—88.62½.
Mexico City (silver peso)—35.00.
(Demand rates are nominal.)

STERLING EXCHANGE

NEW YORK, March 2 (AP). — Demand 3.46; cables 3.49¼; sixty-day bills 3.45½.

MINES STEADY AT VANCOUVER

Premier and Lorne Advance —Oils Drop on Scattered Trading

VANCOUVER, March 2 (CP).—Active issues showed a slight tendency to ease in light trading on the Vancouver Stock Exchange today. Activity was scattered. Premier Gold was the only bright spot in the otherwise featureless session, advancing 2 cents to 58 cents in fair activity. Lorne Gold regained its loss of yesterday and closed up ½ at 14 1-4 cents.

Calmont lost 1 to 5 cents and C. & E. Corporation eased 2 to 26 cents. Crow's Nest was off a fraction at 2 1-2 cents.

Reno Gold, the only other issue to show a change in price level closed down a fraction at 24 1-2 cents.

MORNING SALES
Listed Oils
Calmont—6,000 at .06.
C. & E. Corp.—200 at .26.
Fabyan Pete.—1,600 at .01¼.
Listed Mines
Georgia River—4,000 at .03.
Premier Gold—2,000 at .56; 300 at .59.
Reno Gold—3,700 at .25.
Unlisted Mines
Crow's Nest—500 at .02⅝; 200 at .02¾.
Lorne Gold—1,000 at .14½.
Industrials
Coast Breweries—4 at 9.00.
B.C. Electric pfd.—4 at 95.00.
C.P.R.—36 at 30.00.
CURB EXCHANGE
Morton-Woolsey—6,000 at .01½.
AFTERNOON SALES
Listed Oils
A.P. Con.—500 at .06¼.
Amalgamated—1,000 at .03.
Fabyan Pete.—860 at .01⅛.
McLeod—100 at .37.
Unlisted Oils
Crow's Nest—1,000 at .02½.
Listed Mines
Bridge River Con.—2,000 at .07½.
Premier Gold—100 at .58.
Unlisted Mines
Big Missouri—1,000 at .11⅜.
Lorne Gold—1,200 at .14½.
Mercury—400 at .09⅝.
Pend Oreille—200 at 1.03.
Industrials
B.C. Electric pfd.—1 at 95.00.

Canadian Bonds

(Robb, Robertson & Birch, Ltd.)

PROVINCIAL AND MUNICIPAL	
Prov. of Ontario 4½%	95
Prov. of Ontario 9%	66
Prov. of Ontario 9%	101¾
Prov. of Alberta 4½%	79
Prov. of Alberta 6%	89
Prov. of Manitoba 4½%	69
Prov. of Manitoba 5%	90
Prov. of Saskatchewan 4½%	77
Prov. of Saskatchewan 6%	66
Prov. of B.C. 4½%	89
Prov. of B.C. 6%	91
PUBLIC UTILITY	
Beauharnois Power 6%, 1959	50½
Bell Telephone 3%	100
B.C. Power 6½%, 1960	95¾
B.C. Power 9%, 1960	60
B.C. Telephone 5%, 1960	91½
Calgary Power 5%, 1960	92
Canadian Pacific Railway 4½%	79½
Canadian Pacific Railway 5%	96½
Canada Steamships 6%, 1941	39
Gatineau Power 5%, 1956	91
Montreal Tramways 5%, 1955	31½
Montreal Power 5%, 1970	97
Ontario Power Service 6½%, 1950	95½
Power Corporation 6%, 1953	91
West Kootenay Power 6%, 1956	88
Western Power 5%, 1949	93
INDUSTRIALS	
Abitibi Pulp & Paper 5%, 1962	45½
Acadia Sugar 9%, 1949	64
Alberta Pacific Grain 6%, 1946	74
B. A. Oil 5%, 1946	89
Dominion Canners 6%, 1940	100
Dom. Tar & Chemical 6%, 1949	90½
Federal Grain 6%, 1949	96
Great Lakes Paper 8%, 1950	32
Maple Leaf Milling 5½%, 1947	64
Massey-Harris 5%, 1947	97
United Grain Growers 5%, 1946	71
Canadian Vickers 6%, 1947	74

DOMINION BONDS AND WAR LOAN SECURITIES

(Burns & Wainwright)

Dominion 5½%, 1932	100.125	101.125
Dominion 5½%, 1922	100.975	101.90
Dominion 5½%, 1894	100.25	100.75
Dominion 5%, 1937	105.939	106.375
Dominion 5½%, 1937	106.135	106.675
Dominion 5%, 1942	96.25	97.00
Dominion 4½%, 1940	93.25	92.975
Dominion 4½%, 1944	90.875	91.75
Dominion 4½%, 1949	90.975	91.976
Conv. Loan 4½%, 1956	88.625	89.975
Conv. Loan 4½%, 1959	88.975	89.875
Conv. Loan 4½%, 1956	90.00	91.135
Conv. Loan 4½%, 1959	89.875	91.00
C.N.R. 4½%, 1951	99.875	89.629
C.N.R. 4½%, 1954	87.625	88.925
C.N.R. 6%, 1954	84.135	84.875
C.N.R. 4½%, 1955	81.679	92.976
C.N.R. 4½%, 1956	87.626	88.635
C.N.R. 4½%, 1957	87.625	89.626
C.N.R. 4½%, 1966	89.275	97.275
C.N.R. 6%, 1969	94.975	95.635
C.N.R. 5%, 1970	94.975	95.976
Natl. Service Loan 6%, 1928		89.275
Natl. Service Loan 5%, 1941		97.925

All prices subject to 25c brokerage per $100 either way.

New York Curb

(Logan & Bryan)

Amn. Aluminum	49
Amn. Gas & Electric	34½
Amn. Cyanamid "B"	4⅛
Amn. Superpower	3⅜
Arkansas Natural Gas "A"	2⅛
Associated Gas & Electric	2⅛
Brazilian	12½
Central Public Service	1⅝
Cities Service	9⅛
De Forest	1⅛
Durant Motors	⅛
Electric Bond & Share	6⅜
Ford of Canada	14½
Ford of England	5
Hudson Bay M. & S.	1⅞
International Petroleum	18⅛
Niagara Hudson Power	9⅛
Pennroad	2
Standard Oil of Indiana	19⅞
Standard Oil of Kentucky	14
Standard Oil of Ohio	28½
Stutz Motors	12⅝
United Founders	3
United Gas of Texas	2½

WHEAT PRICES MOVE UPWARD

Fractional Advance at Winnipeg Wipes Out Tuesday's Losses

WINNIPEG, March 2 (CP).—Firmness in outside wheat markets aided wheat prices on the grain market here to stage a moderate comeback today from declines of the past few days. Although receding from the high points of the day, values at the close were 5-8 cent above yesterday's final.

Trading was dull and featureless throughout, with top levels held, due more to lightness of offerings than to any particular support. Closing prices were, May at 67, July 68 3-4 and October 70 3-8; each 5-8 cent higher.

Sales for export overnight were not apparent, though some inquiry by Continental accounts was noted at prices slightly below current levels.

Little business was done in cash grains, and spreads closed fractionally higher due to lightness of offerings. Coarse grains advanced with wheat in dull trading.

(Logan & Bryan)

	Open	High	Low	Close
Wheat—				
May	66½	67¾	66½	67
October	69⅞	70⅝	70	70¾
July	66⅝	69	66¼	68¾
Oats—				
May	22½	33⅜	23½	22⅝
July	22⅝	22⅝	22½	32⅝
Rye—				
July	49⅞	61½	49⅞	51¼
May	46½	49⅝	46½	49⅝
Barley—				
July	41⅝	41⅞	41⅝	41⅞
October	40½	41⅝	40⅞	41⅝
May	41⅞	43¼	41⅞	43½
Flax—				
July	105½	106	105½	109
May	105½	106¼	105½	106

CASH GRAIN

Wheat—1 H, 66⅝; 1 N, 65⅝; 3, 61⅝; 3, 67⅛; 4, 63½; 6, 49⅝; 6, 47; feed, 45; track, 65⅝; 1 AD, 97; 2, 79; 3, 69; 4, 57.

Oats—3 CW, 20⅝; 3 CW, 39½; extra 1 feed, 37⅝; 1 feed, 39⅝; 3 feed, 26⅝; rejected, 32½; track, 30⅝.

Rye—1 CW, 47¼; 3 CW, 44⅜; rejected 3 CW, 43⅝; rejected, 41⅝; track, 47⅛.

Barley—2 ROW, 42⅝; 6 ROW, 43⅛; 3 CW, 39⅝; 4 CW, 29⅛; 5 CW, 36⅛; 6 CW, 34⅝; track, 39⅝.

Flax—1 NWC, 103½; 2 CW, 99½; 3 CW, 91; rejected, 91; track, 103½.

Liverpool Wheat

LIVERPOOL, March 2 (CP).—The following wheat quotations were supplied today by Broomhall, Liverpool; all prices are c.i.f., Liverpool:

	Today	Y'day
No. 3 Man. Northern, Atlantic, March	79½	80¼
No. 2 Man. Northern, Vancouver, March	76	76⅝
No. 3 Man. Northern, Vancouver, March	75⅛	77
No. 3 Man. Northern, Atlantic, March	77½	77⅜
Argentine (Baril 64 lbs.), March	66⅞	67¼
Argentine (Rosafe 63 lbs.), March	65⅛	65⅞
Australian, March	72⅝	72⅝
U.S. No. 1 Hard Winter, Atlantic, March	73	74½
U.S. White, Pacific, March	83½	94⅝

Note—The above quotations were converted by Broomhall on a seven-day sterling exchange rate of $2.47 and reconverted into Canadian currency at $2.92, today's approximate exchange rate between banks.

AT NEW YORK

NEW YORK, March 2.—Bonded wheat closed firmer.

	High	Low	Close	
May	61½	61⅛	91½	62
July	63	62⅝	63	63½
October	65⅝	65⅝	65⅝	..

LATIN AMERICAN BOND QUOTATIONS

(C. L. H. Branson)

	Bid	Asked
Argentine 6%, 1957	57	58⅛
Antioquia 7%, 1945	10	12
Bolivia 9%	6	6½
Bogota 6%, 1945	16	16½
Brazil 6½%, 1967	19	19½
Buenos Aires 6½%, 1961	22	33½
Buenos Aires 9½%, 1955	49½	50⅞
Chile 6%, 1960	12	12½
Chile 7%, 1942	13	15⅛
Costa Rica 7%, 1951	29⅛	29⅞
Chile, Mtge. Bank 9%, 1961	13	13½
Colombia 6%, 1961	24	..
Peru 6%, 1960	9	9½
Peru 7%, 1969	11	13½
Rio de Janiero 6½%, 1952	11½	11⅝
Sao Paulo City 6½%, 1952	17	36
Sao Paulo St. 9%, 1966	11	11¼
Sao Paulo St. 7%, 1940	91	61⅛
Uruguay 9%, 1960	22½	23
Uruguay 9%, 1946	47	47½

FOREIGN CURRENCIES COMPILED ON BASIS OF CANADIAN DOLLAR

MONTREAL, March 2 (CP).—British and foreign exchange in relation to the Canadian dollar, as compiled by the Royal Bank of Canada, closed today as follows:

Argentina (peso), .2912; Australia (pound), 3.1352; Belgium (belga), .1572; Brazil (milreis), .0721; Czechoslovakia (crown), .0335; Denmark (krone), .2172; Finland (finmark), .0197; France (franc), .0444; Germany (reichsmark), .2687.

Great Britain (pound), 3.9308; Greece (drachma), .0145; Holland (florin), .4554; India (rupee), .2985; Italy (lire), .0585; Japan (yen), .3755; Jugoslavia (dinar), .0204; New Zealand (pound), 3.5734; Norway (krone), .2135; Poland (zloti), .1275. Rumania (leu), .0069; South Africa (pound), 5.4236; Spain (peseta), .0866; Sweden (krona), .2175; Switzerland (franc), .2188; United States (dollar), 12 7-8 per cent premium.

Metal Markets

LONDON, March 2 (AP).—Standard copper, spot £33 2s. 6d; futures £33 15s. 6d. Electrolytic, spot £37 5s.; futures £37 15s. Tin, spot £138 17s. 6d; futures £141. Lead, spot £12 10s.; futures £13 2s. 6d. Zinc, spot £13 5s.; futures £13 12s. 6d.

AT NEW YORK

NEW YORK, March 2 (AP).—Copper, quiet. Electrolytic, spot and futures 5 3-4. Tin, firmer; spot and nearby, 22.25; futures, 22.62. Iron, quiet; unchanged. Lead, steady; spot, New York, 3.25; East St. Louis, 3.04. Zinc, easy; East St. Louis, spot and futures, 2.75 @ 2.77 Antimony, 6.25.

Vancouver Wheat

VANCOUVER, March 2.—Futures quotations, bid.

	Open	High	Low	Close
Wheat—				
March	63¼	63½	63¼	63½
May	64¼	64½	64¼	64½
Cash—		Straight		Tough
No. 1 Hard		66		64½
No. 1 Northern		65½		64
No. 2 Northern		60½		69
No. 3 Northern		57½		66
No. 4 Wheat		58		53½
No. 5 Wheat		53		49½
No. 6 Wheat		49		46½
Feed		49		46½

C.P.R. Continues to Lead Price Advance At Eastern Markets

MONTREAL, March 2 (CP).—Canadian Pacific, with continued heavy buying from London, continued its advance on the Montreal Stock Exchange today, making its best gain in several months to close at 22 1-8, up 2 3-8 points. While the greater part of the list was strong, Canadian Pacific was easily the feature, with total sales of 4,983 shares.

Trading was at its briskest in some time. Brazilian Traction, International Nickel, Bell Telephone, Cement preferred, Dominion Textile, National Steel Car, Dryden and McColl-Frontenac were among fairly active issues to record gains.

As was the case with C.P.R., strong English buying was reported in Brazilian Traction, which closed at its peak for the day, at 14 5-8, up 3-4. International Nickel, third of the active leaders, firmed 1-2 at 9 1-2.

Dominion Textile firmed a point at 51; Bryden was 1-4 higher at 1 7-8; Cement preferred climbed 1 3-8 at 63, ex-dividend; National Steel Car was 1-8 better at 10, and Bell Telephone, Massey-Harris, McColl-Frontenac, and a few others were fractionally higher.

Montreal Tramways, in its first board lot appearance this year, sold at 130, off 26 points. Southern Canada Power was off 2 at 16, and Lake of the Woods, Winnipeg Electric, Abitibi, Canada Wire and Cable "B" were off fractionally.

Sales totaled 13,929 shares. Bond sales were $3,100.

TORONTO STOCK EXCHANGE

TORONTO, March 2 (CP). — Buoyed by constructive news, the Toronto Stock Exchange joined other North American markets in an upswing today. Evidence of tangible recovery in British financial and trade prospects and optimistic forecasts for the immediate future of the steel industry were favorable factors.

Canadian Pacific's advance of 2 5-8 points was the feature. With turnover of 3,300 shares, the issue closed at 22 1-4. Contradicting previous rumors, reports today were that prospects of a C.P.R.-C.N.R. merger are definitely killed and that no part of the C.N.R.'s operating or financial burden is to become a responsibility of the private carrier. Other utilities were also strong, Bell gaining 1-8 and Brazilian 5-8.

Metal shares joined in the advance. Smelters was up 1 and Nickel gained 1-2 to close at 9 1-2.

Some oil issues continued to show strength, B.A. being up 1-8, Imperial 1-4, while International Pete was off 1-8.

Walker gained 1-8 to 3 5-8 in active trading. The new common was up 1-4 at 4 3-8, the new preferred being unchanged. Distillers-Seagrams was up 1-4.

Total turnover was 17,692 shares. Of the fifty-one issues called, twenty-three closed with net gains, eleven with losses, and seventeen were unchanged.

TORONTO MINING MARKET

TORONTO, March 2 (CP).—Led by the gold section, issues on the Standard Stock and Mining Exchange moved into a firmer position today. Market leaders closed with substantial gains. Sales totaled 257,000 shares, with fifty-one issues traded, of which nineteen advanced, fifteen declined, and seventeen closed unchanged.

Dome was the feature, spurred by rumors of heavy New York buying. The issue sold to a new high of $11.75 and closed firm at $11.60, up 70c, with 9,000 shares traded. Teck Hughes, after selling at a new low of $4.15, recovered to close at $4.45. McIntyre gained 50 cents to $17.50, and Lake Shore recovered 45 cents to $27.75.

In the base metal section, Noranda and International Nickel were strong, the former closing at $16.60 for a gain of 60 cents, and the latter $9.35 up 35 cents.

Ajax dominated in the oil section, closing at $1.14 for a new gain of 12 points with sales of 11,750 shares. Imperial advanced 5 cents to $10.05, and British American fell 10 cents to $10.15.

(Logan & Bryan)

Chemical Research	1.55
Amulet	16
Big Missouri	11
Ajax	1.12
Coast Copper	1.65
Dome Mines	11.56
Falconbridge	76
Imperial Oil	10.05
Macassa	31
Moss Mines	36½
Pioneer Gold	2.35
Eldorado	1.41
International Petroleum	11.10
Hudson Bay	2.20
International Nickel	9.20
Kirk Lake	42
Lakeshore	27.65
Manitoba Basin Asked	1
McIntyre	17.20
Mining Corporation	1.08
Nipissing	90
Noranda	16.40
Pand Oreille	95
Sherritt-Gordon	49½
Sudbury	30
Wright-Hargreaves	3.65
Teck-Hughes	4.37
Treadwell	1.30
Ventures	42

London Stocks

LONDON, March 2. — Brazilian Traction $17 7-8; Canadian Pacific $25 7-8; Hydro Electric $15 1-8; Int. Hold. & Inv. Co. $13-8; International Nickel $11 3-4; British American Tobacco £3 17s 6d; Distillers £2 5s; Dunlop Rubber 10s 1 1-2d; E. & M. Ind. ordinary 19s 9d; Ford Limited £1 8s 6d; Hudson's Bay £1 6d; Imperial Chemical 17s; Imperial Tobacco £3 19s 4 1-2d; Shell T. & T. £2 7s 6d; Vickers 7s 10 1-2d; British 5 per cent War Loan, 1947, £100 7s 6d; British 4½ per cent War Loan £101; British 4 per cent, 1960-90 £95 10s.

Canadian Dollar And Pound Rates

MONTREAL, March 2 (CP).—The gradual lowering of the unfavorable exchange rate against Canadian money as compared with that of the United States, continued today when the premium on American currency in Montreal broke below the 13 per cent mark to close at 12 7-8 per cent. Yesterday's close was at 13.

Sterling was practically unchanged, the close being at $3.9308 compared with $3.9380 yesterday.

AT NEW YORK

NEW YORK, March 2 (CP).—The Canadian dollar closed 3-16 cent higher on local foreign exchanges at 88 11-16 cents, and the pound sterling ended the day unchanged at $3.48 1-2 for cables.

B.C. AMUSEMENTS IN BANKRUPTCY

VANCOUVER, March 2.—On the application of I. S. Horne, creditor for $4,000, receiving order in bankruptcy was made in Supreme Court by Mr. Justice D. A. McDonald against B.C. Amusements Co., Ltd., proprietor of Happyland, at Hastings Park. Frank W. Crawford was appointed custodian and ordered to furnish a $1,000 bond.

A. Bruce Robertson, counsel for the applicant, stated that claims, secured and unsecured, against the company totaled $286,687, and assets amounted to $165,000.

New York Sugar

NEW YORK, March 2 (AP).—Raw sugar was quiet today, although the undertone was firm. Buyers continued to show interest at last paid prices of 2.85, but there was nothing firmly offered below 2.90.

Refined was unchanged at 4.15 for fine granulated, with demand limited to nearby requirements.

C.N.R. WEEKLY REVENUES

MONTREAL, March 2.—Gross revenues of the Canadian National Railways for the eight-day period ended February 29 were $3,107,766, as compared with $3,590,316 for the corresponding period in 1931, a decrease of $482,550.

CHASE NATIONAL DIVIDEND

NEW YORK, March 2.—The Chase National Bank today declared a quarterly dividend of 75 cents a share. This reduces the annual rate to $3, as against $4 paid previously. The dividend is payable April 1 to stock of record March 11.

Silver Markets

LONDON, March 2 (AP).—Bar silver easy and 1-4 lower at 19 1-2d per ounce.

AT NEW YORK

NEW YORK, March 2 (AP).—Bar silver easy and 1-2 lower at 30 1-2 cents.

Silver futures closed steady; sales, 1,625,000 ounces. Quotations in cents: March, 30.60; May, 30.15; July, 31.60; September, 31.90; October, 32.10.

LOGAN & BRYAN
BROKERS
STOCKS—BONDS—GRAIN, ETC.
Members New York Stock Exchange and Other Leading Exchanges in Canada and United States
PRIVATE WIRES ATLANTIC TO PACIFIC
Connecting With Important Intermediate Points in Both Countries
Canadian Branches: Victoria, Vancouver, Winnipeg, Toronto, Montreal, Quebec
VICTORIA OFFICE: 1124 Government St. Telephone Empire 1101

A. E. AMES & CO.
Limited
(Established 1889)
INVESTMENT SECURITIES
Montreal New York Toronto Vancouver London, Eng.
VICTORIA
301-316 Belmont House Telephone E 4171

813 Central Building Tel. E 9081
New Low Rates on Automobile Insurance
Robb, Robertson & Birch, Limited
HUGH ALLAN, Manager

WE OFFER:
$1,000 CITY OF VICTORIA 6% BOND, Due July 21, 1933, Yield 6%
H. W. MILLER & CO.
Phone G 4651 723 Fort St.

PROTECT YOUR FAMILY

The Pacific Mutual Benefit Association, the well-known 2,500 Club, has just opened a branch office here. Since our recent broadcast over Station CKMO from Vancouver we received hundreds of letters from Victoria regarding our plan of protection. This office has been opened for the convenience of Victoria people. Call in and become a member of this large family at actual cost. For the benefit of people working, this office will be open until 9 p.m. 745 Yates Street, 207 Stobart Bldg., Victoria.

Montreal Produce

MONTREAL, March 2.—Butter prices gained over a cent a pound on the produce market here today. Egg quotations were irregular and prices steady.

Fresh Ontario and British Columbia extras, in carlots, held firm at 29 to 30 cents, as did fresh seconds at 21 to 22 cents, but firsts eased a cent at 26 to 28 cents a dozen, with fresh pullets not on the market. Quotations of eggs, in cartons, to retailers gained a cent a dozen. Receipts were 949 cases.

Cheese, current, 10 3-4 to 11 cents; Summer, 12 to 12 1-2 cents.

Butter, No. 1 finest, 22 1-2 to 23 cents.

Eggs, fresh specials in cartons, 36 to 37 cents; fresh extras, in cartons, 34 to 35 cents; fresh firsts, in cartons, 32 to 33 cents; storage extras, in cartons, 25 to 26 cents; storage firsts, in cartons, 23 to 24 cents; storage seconds, in cartons, 21 to 22 cents.

Toronto Produce

TORONTO, March 2.—United Farmers' Co-operative Co. today supplied the Canadian Press with the following quotation on produce and poultry:

Eggs, extras, 23 cents; firsts, doz., 21 cents.

Cream, churning, No. 1, lb., 13 to 15 cents.

Creamery butter, No. 1, solids, lb., 19 to 20 cents.

Potatoes, No. 1, in bags, 23 to 25 cents.

PAINT COMPANY DIVIDEND

MONTREAL, March 2.—It was announced here today that the dividend on the preferred stock of Brandram-Henderson, Limited, for the quarter ending February 29, would be reduced from 1 3-4 to 1 per cent. The dividend is payable April 1 to shareholders of record March 1.

AT PEAK CAPACITY

HAMILTON, March 2.—With 650 men at work the Dominion Glass Company has brought production to peak capacity at its plant here, it is reported today. Five hundred men have resumed their employment at this plant during the past week.

Money Markets

LONDON, March 2 (AP).—Money, 2 3-4 per cent. Discount rates: Short bills, 4 1-4 @ 4 1-2 per cent; three months' bills, 3 1-4 @ 4 3-4 per cent.

AT NEW YORK

NEW YORK, March 2 (AP).—Call money, steady, 2 1-2 per cent all day. Time loans, steady; sixty days, 3 1-2 @ 3 3-4; three-six months, 3 1-2 @ 3 3-4 per cent. Prime commercial paper, 3 1-2 @ 3 3-4. Bankers' acceptances, unchanged.

ARGENTINE DEBT

BUENOS AIRES, March 2 (AP).—The Ministry of Finance announced today the Argentine national debt, as well as debts of fourteen provinces and fifteen largest cities in the country, amounted to $1,211,000,000 on December 31.

NEW YORK, March 2.—Total borrowings by members of the New York Stock Exchange against security collateral increased $12,645,816 during February to a total of $524,663,758, the exchange reported today.

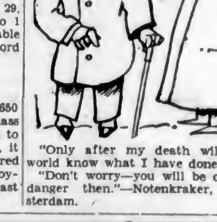

"Only after my death will the world know what I have done."

"Don't worry—you will be out of danger then."—Notenkraker, Amsterdam.

EMERGENCIES!

Hennessy Three Star Brandy cannot be obtained at a moment's notice, so . . .

KEEP IT HANDY!

HENNESSY BRANDY

BOTTLED AT COGNAC, FRANCE

This advertisement is not published or displayed by the Liquor Control Board or by the Government of British Columbia.

POP

Pop's Car Must Look Racey or Something

By J. Millar Watt

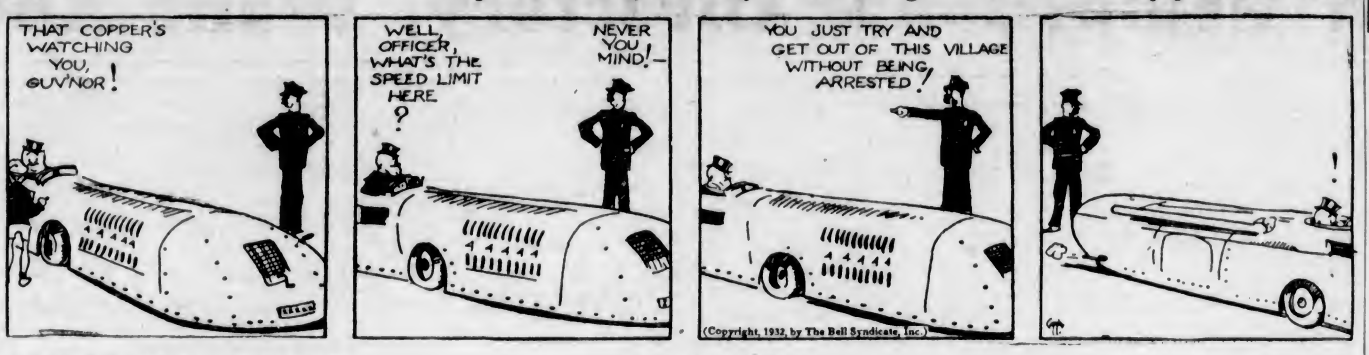

TILLIE THE TOILER

A Terrible Shock

By Westover

POLLY AND HER PALS

Nonchalance

By Cliff Sterrett

DIXIE DUGAN

The Plan Works

By J. P. McEvoy and J. H. Striebel

BONZO - - - - - By Studdy

HAMBONE'S MEDITATIONS

By J. P. Alley

Copyright, 1932, by The Bell Syndicate, Inc.)

TOONERVILLE FOLKS

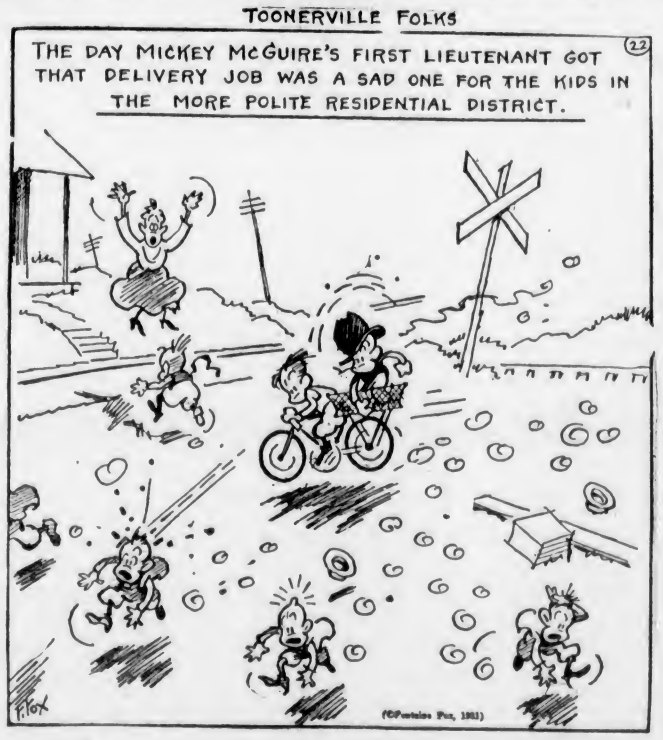

SNAPSHOTS OF A MAN EMPTYING ASH TRAYS

BY GLUYAS WILLIAMS

(Copyright, 1932, by The Bell Syndicate, Inc.)

"Where does this path go to?"
"It doesn't go anywhere. Can't you see how still it is?"—Gutierrez, Madrid.

Man—Has a husband the right to open a letter addressed to his wife?

Lawyer—The right, yes—but not the courage.

KRAZY KAT

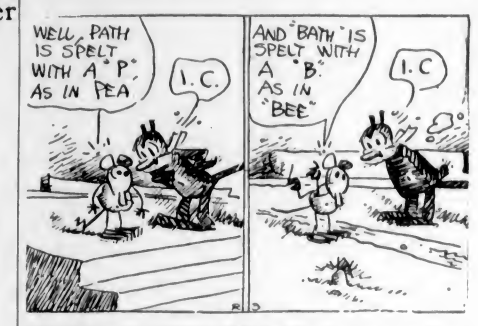

THE DOT CARTOONIST, BY GEORGE BELL

Mayor Salami of Baloney has issued a proclamation that all citizens must step off the sidewalks onto the street when they see him coming. Can you picture what would happen if he were mayor of . . .? (Kindly draw straight lines between the numbers.)

SPRINGTIME IN THE ROCKIES

"That's quite enough, Annie. You asked for firewood, and firewood you shall have!"

—The Humorist, London.

That Body of Yours

By James W. Barton, M.D.

BODY AND MIND MUST BE EXAMINED

When the physician of today sees all about him the result of practical painstaking research work, protecting children from scarlet fever by the Schick test, preventing diphtheria deaths by vaccines, preventing death by antiseptic medicines, the long list of harmful organisms in the body, the curing of pernicious anaemia by some definite substance like liver or hog's stomach, the prevention of deaths in diabetes by the use of insulin, he is beginning to feel that medicine is now an exact science.

Thus he depends to a great extent upon the results of tests in the laboratory, urine, blood, metabolism, anything and everything that can be of an exact nature.

Now this seems only right because if he has learned some points from these examinations it will help in finding out the real cause of the trouble and he can apply the proper treatment.

If therefore he has examined the heart, lungs, taken the blood pressure, and learned what he can in this way, naturally one would think that all had been done to learn the cause of the trouble.

Unfortunately although physicians of today are a great many steps ahead in their knowledge of medicine, never the less the very "exactness" of much of his knowledge may, with many physicians, cause them to count too much on the findings in the laboratory.

What is my point?

Man is not all body, or all mind. His body and mind must work together, and just as any condition of the body, infection of any kind, can make man depressed, irritable, even delirious, so also can conditions of the mind, emotional disturbances, affect every organ in his body, heart beat faster, stomach become upset, intestine inactive or overactive, lungs work faster, liver circulation become more sluggish, and so forth.

Therefore there is just the danger that the physician who is looking for some actual cause of the trouble in the body, using good hard common sense, as it were, is apt to overlook this mental factor in the patient, this factor that cannot be measured by the microscope, heard through the stethoscope, or learned by an exact method of examination.

It is only by careful questioning by the physician, perhaps only after many visits to his office, that the physician learns the real cause, some mental or emotional disturbance, of the patient's disability or illness.

Waiter—Mr. Smith has left his umbrella again. I do believe he would leave his head if it were loose.

Diner (absent-mindedly)—I daresay you're right. I heard him say he was going to Switzerland for his lungs!

Business and Professional Directory, Want Ads

The Daily Colonist

RATES FOR CLASSIFIED OR WANT ADVERTISEMENTS

One and one-half cents a word each insertion; nine cents a word a week, with a minimum of ten words; cash with order. No advertisement accepted for less than twenty-five cents.

Death and Funeral Notices, $1.50 first insertion; $1.00 for each additional insertion. Marriages, Cards of Thanks and In Memoriam Notices, $1.50 per insertion.

Birth Notices, $1.00 per insertion.

Business or Professional Cards of two lines or under, $2.50 per month. Additional space at $1.25 per line per month.

Advertisers who desire may have replies addressed to a box at The Colonist and forwarded to their private address. A charge of ten cents is made for mailing replies. In this case add three words ("Box....Colonist") to the count for the number of words.

Out-of-town readers of our advertisements ask advertisers to give address as well as phone numbers, as it is not always possible to communicate through the phone.

To insure insertion Classified Ads should reach The Colonist before 10 p.m. on the day previous to publication.

Classified Ads for The Sunday Colonist will be accepted up to 10 p.m. on Saturdays.

The Colonist will not be responsible for more than one incorrect insertion of any advertisement ordered for more than one issue.

Any claim for rebate on account of errors or omissions must be made within thirty days from the date of the same, otherwise the claim will not be allowed.

The Colonist service is available every day from 9 a.m. to 10 p.m., excepting Sunday. Just call Empire 4114.

CLASSIFICATIONS

Acreage for Rent 83
Acreage for Sale 82
Acreage Wanted 84
Autos for Hire 66
Automobiles 65
Births 1
Bicycles and Motorcycles 40K
Boats and Launches 70
Building Material 40A
Business Directory 71
Business Opportunities 69
Cards of Thanks 4
Church Notices 9
Clothing, Furs, Shoes, Etc. 40B
Coming Events 10
Dancing 25
Deaths 2
Dressmaking 28
Educational 23
Farms for Rent 86
Farms for Sale 85
Farms Wanted 87
Flats and Apartments to Rent 53
Flats and Apartments Wanted 54
For Sale—Miscellaneous 40
Furniture 40D
Fuel 40C
Funeral Directors 6
Furnished Houses for Rent 55A
Furnished Rooms for Rent 49A
Furnished Rooms Wanted 50A
Hairdressers and Beauty Specialists 21A
Halls to Rent 36
Hotels 42
Housekeeping Rooms to Rent 51
Housekeeping Rooms Wanted 52
Houses for Sale 78
In Memoriam 5
Lodges and Societies 33
Lost and Found 29
Machinery 64
Market Specials 35
Marriages 3
Maternity and Convalescent Homes 62
Miscellaneous 37
Money to Loan 31
Monumental Works 8
Music 24
Musical Instruments 40E
Nursery Stock, Plants, Etc. 40H
Personal 21
Professional Directory 72
Property for Sale 60
Property Wanted 61
Poultry and Livestock 63
Radio 40F
Room and Board 47
Room and Board Wanted 48
Situations Wanted—Female 18
Situations Wanted—Male 17
Stoves, Ranges, Furnaces 40L
Summer Resorts 61
Teachers Wanted 15
Timber 30
To Exchange—Real Estate 79
To Rent—Miscellaneous 28
Unfurnished Houses to Rent 55B
Unfurnished Rooms Wanted 50B
Wanted—Female Help 14
Wanted—Male Help 13
Wanted—Miscellaneous 41
Wanted to Borrow 32
Wanted to Rent—Houses, Furnished 57A
Wanted to Rent—Houses, Unfurnished 57B
Wanted to Rent—Miscellaneous 29
Will Trade 23

5 IN MEMORIAM

LUNDY—In loving memory of Joseph B. Lundy, who peacefully passed away on March 3, 1931.

I do not forget him, I loved him too dearly
For his memory to fade from my life like a dream,
My lips need not speak, when my heart mourns sincerely,
For grief often dwells where it seldom is seen.

Always loved and remembered by his loving mother, sisters and father. Ganges, B.C.

6 FUNERAL DIRECTORS

McCALL BROTHERS
"The Floral Funeral Home"
Johnson and Vancouver Streets
Phone Garden 2013

HAYWARD'S B.C. FUNERAL CO., LTD.
Established 1867
734 Broughton Street, Victoria, B.C.
Phones: Empire 3614, Garden 7679
Garden 7682, Empire 4065

Phone G 5512 Day or Night
An Establishment Founded on Service; Growing by Reputation
Every Modern Facility New Motor Equipment
S. J. CURRY & SON
Funeral Directors

THOMSON & FETTERLY'S FUNERAL HOME
1625 Quadra Street
Phone Garden 3613, Night and Day

SANDS MORTUARY
DISTINCTIVE FUNERAL SERVICE
Office and Chapel, 1612 Quadra Street
Phones: E 7511, G 2530

7 FLOWERS

BROWN'S VICTORIA NURSERIES, 618 View. Design work executed lowest prices. We grow our flowers. G 6612, G 3521; night, G 2521.

SAVORY'S—WEDDING BOUQUETS, designs, etc. Phone Empire 1127. 1421 Douglas.

WOOD'S FLOWER SHOP, 1605 Douglas—Cut flowers and designs. Phone Garden 4014.

8 MONUMENTAL WORKS

STEWART MONUMENTAL WORKS, LTD. Take No. 6 or 7 street car to works. 1401 May Street. Phone Garden 3453.

10 COMING EVENTS

A PARTNER 500 TONIGHT (THURSDAY), 8:30, 1230 Government Street. Usual good prizes.

LAKE HILL COMMUNITY HALL, TWO league basketball games; dance, 9:45 p.m. to 12:30 a.m.; Friday, March 4; 35c. Refreshments. Chocolate tombolas.

LAWN BOWLERS, MEN AND WOMEN, meet at Hampton Hall, Friday, 8 p.m.

GIRLS! OH, GIRLS! GET YOUR gingham dresses ready and step out in style to the Calico Dance at St. Luke's Hall, Cedar Hill Crossroad, this Friday, March 4. Good music. Refreshments. Admission 35c. Cedar Hill P.-T.A.

MACCABEES' SOCIAL CLUB DANCE, March 4, 724 Fort Street. Tombolas and refreshments; 50c.

OLD-TIME DANCE, ROYAL OAK HALL, March 4, 8 to 1 o'clock. Scaife's Orchestra. 35c.

PARTNER COURT WHIST TONIGHT, Sons of England Hall, 8:30 p.m. Good prizes. Admission 35c.

PARTNER WHIST, EAGLES' HALL, 1319 Government Street, Thursday, 8:30. Prizes, Two $4, two $2.50, two $1.00; two specials. Everybody welcome; 35c.

500 CARD GAME AND DANCE. Good prizes. Refreshments. Under auspices V.W.B. Ladies' Lawn Bowling Club, March 3, Stanley's Hall, 8 to 12. Admission 25c.

13 WANTED—MALE HELP

JOHN WOOD — VOCATIONAL ADVISER International Correspondence Schools: Canadian, Ltd. Phone E 7011 709 Yates St.

MR. CLARKE, OF VANCOUVER, wishes to interview two men of proven sales ability. Department store work. Exceptional opportunity; permanent. Interviews, 11 to 11:30 this morning, 226 Sayward Building.

WANTED—YOUNG MAN ON DAIRY farm, close to Victoria. Must be clean, active and good clean milker. Box 2206, Colonist.

13A SALESMEN AND AGENTS

MAGIC GAS EQUALS GASOLINE AT 2C a gallon. City and district agents wanted. Write Magic Gas Sales, 506 Randall Building, Vancouver.

WANTED—TWO SALESMEN USED TO selling bonds or real estate. Permanent connection for parties of proven ability. In replying give phone number. Box 2209, Colonist.

WANTED—THREE SALESMEN, WELL acquainted with city and vicinity, to sell complete line of electrical appliances. A real opportunity for the right type of man. Apply Mr. McDonald, 740 Broughton Street.

WANTED—TWO REPRESENTATIVES, between 25 and 40 years of age, good character, neat appearance. Experience not essential; we train you. Exclusive territory. Spring line now showing. Commission and bonus offered. Good future; steady connection for men qualifying. Apply Mr. Arnold, 1417 Government Street, Suite 114, between 9 and 10 o'clock, Saturday morning, and after 6 o'clock evenings.

14 WANTED—FEMALE HELP

COMPETENT WOMAN AS HOUSEKEEPER for gentleman and two children. Must be good plain cook and able to take full charge. Give full particulars with application or it will not be considered. Box 2341, Colonist.

EXPERIENCED SALESLADY FOR LADIES' ready-to-wear. Apply Box 3298, Colonist.

ONE MONTH ONLY, BEAUTY COURSE complete $50.00. Students prepared for B.C. Examining Board. Hairdressing College, Woolworth Bldg.

WE'LL PAY YOU CASH FOR KNITTING socks at home. Send stamp for particulars. Home Knitting Machine Company, 75 Dundas East, Toronto.

WANTED—AN EXPERIENCED HOUSE-parlormaid. References required. Apply by letter only to the Private Secretary, Government House, Victoria, B.C.

16 AGENTS WANTED

CITY AND DISTRICT AGENTS WANTED. Phone Room 302, Hotel Strathcona, for interview.

SALESMEN AND SALESLADIES, HOUSE to house, good proposition. Apply office, 207 Stobart Building.

17 SITUATIONS WANTED—MALE

A. J. GREGG — HOUSE WINDOWS cleaned, outside, 6c each. G 5023.

HANDYMAN WANTS WORK OF ANY kind, by day or contract. Phone E 6751.

HANDYMAN WANTS WORK; GO ANYwhere. Small investment. Box 2156, Colonist.

I NEED WORK. ANYTHING IN BUILDing, carpentering, repairs, at prices you can afford to pay. Phone E 6776.

OPEN FOR IMMEDIATE ENGAGEMENT, salesman with successful record both wholesale and retail; experienced as executive and merchandising; finest references; salary or salary and commission. (No house-to-house considered.) Box 3232, Colonist.

RETIRED ENGLISH OFFICER AND wife, both adaptable, require joint position. Box 3292, Colonist.

SWISS DRY HAND MILKER DESIRES position on dairy farm. Can milk and care for between 30 and 35 cows. Good references. Phone Colquitz 5F.

URGENTLY NEEDED, CARPENTER work, painting, kalsomining. Reasonable charges. E 4270.

YOUNG MAN, BRITISH, SINGLE, SEEKing work on dairy farm or ranch. Experienced. Will consider any other offer. Box 2214, Colonist.

17A PAINTERS AND DECORATORS

F. HEANSKI, PAINTER AND PAPERhanger. Rooms papered with Sun Worthy paper, $10. Phone E 9615 for samples.

JOHN MOSSOP, PAINTING, PAPERhanging. Clean work, promptly. G 3335.

PAINTING AND PAPERHANGING LOW prices. Work guaranteed. E 4313.

PAPERHANGING, PAINTING. MOTTO: Fairness, neatness, quickness. E 9551.

PAPERHANGING, PAINTING, KALSOmining work wanted. Phone G 5627.

ROOMS PAPERED FROM $7.50, INcluding paper. Expert mechanic. G 7619.

17B SHINGLING, CHIMNEY SWEEPING

BROCK, ROBINSON & MENZIES — Shingling, reshingling; thirty years' experience. E 1981.

RESHINGLING AT PRICES THAT CANnot be beat. G 2624. Robertson & Donoven.

17C CARPENTERS AND CONTRACTORS

ALTERATIONS, HOUSE RAISING foundations, roofs repaired. Estimates given. G 7663, G 3358. O'Regan.

ATTRACTIVE HOMES BUILT — EASY terms. Alterations. K. P. Irvine. E 6417.

CEMENT WALLS, FLOORS, LILY ponds, sewers. Cinders hauled. Briar & Fryer. E 4825, E 9239.

M. P. PAINE, ALTERATIONS, REPAIRS. Expert roof repairs, concrete. G 7059.

17E GARDENERS

LAWNS LAID, BORDERS PLANTED, pruning. Charges reasonable. Phone E 6825.

PLUMBING

FOXGORD, THE PLUMBER, IS NOW located at 1909 Gladstone. Phone.

SAANICH PLUMBING & HEATING CO. Repairs of all kinds. F. Sutton, Blenkinsop Road. E 4349.

18 SITUATIONS WANTED—FEMALE

B.C. GRADUATE NURSE, THOROughly experienced. Fees reasonable. E 3028.

BUSINESS GIRL WOULD GIVE PART time service to lady living alone. Box 3210, Colonist.

ENGLISH WOMAN DESIRES POST AS housekeeper; capable, experienced, excellent references. Box 2275, Colonist.

HOUSEWORK DAILY, OR ASSIST WITH teas and wash up. E 9826.

HOUSE-PARLORMAID, SCOTCH, RECommended by Mrs. Fulton, Kamloops; interview; Victoria. Box 1753, Colonist.

LIGHT HOUSEWORK, SEWING, CARE of children. E 7555.

NOW DISENGAGED, LADY'S COMpanion, drives car, trained nurse. Box 2274, Colonist.

STENOGRAPHER, CAPABLE OF HOLDing executive position, seeks reemployment, whole or part time. Box 3317, Colonist.

WOMAN, VERY CAPABLE IN ALL kinds of domestic work, wants engagements for Mondays, Tuesdays and Wednesdays. Good recommendations. Phone G 1989.

WIDOW, TWENTY-EIGHT, WITH CHILD school age, wants housekeeping position. Box 2204, Colonist.

WORK WANTED BY THE HOUR. Phone after 5 p.m., G 6019.

WELL RECOMMENDED COOK-GENeral, with child (four). Box 2362, Colonist.

21 PERSONAL

ADVICE AND COUNSEL TO ALL classes on every problem. Public men, speakers and teachers helped. Dr. Clem Davies, E 6713.

ALL ABOUT YOURSELF. YOUR PROBlems solved. Mme. Mobius, internationally famous reader. Accurate, scientific and reliable analysis, counsel and advice, on business, vocation, travels, marriage, health and all affairs of life. Special reading today, 25c. Satisfaction guaranteed. Office, Balmoral Hotel, Suite 19.

21 PERSONAL (Continued)

A TURKISH BATH WITH MASSAGE benefits all forms of rheumatism. Miss Van Becker, 722 Yates. E 7935.

ADVICE, PSYCHIC, CHAR. ANALYST. Olivia, 1 Bell Apts., 1021 Cook. E 0013.

A TURKISH BATH, WITH SPECIAL treatment, quickly reduces weight. 732 Yates. G 7835.

AMY WRIGHT AND ROBERT DUNN had afternoon tea at Stevenson's and the consequences were—what do you think?

ECZEMA, ITCH, PIMPLES, PSORIASIS, ulcerated legs, catarrh, asthma. Try George Y. Lee's Ancient Chinese Remedy. 1501 Government Street.

EXTRA SPECIAL—LESSONS DAILY IN Psychology of Health and Prosperity, Character Reading, Numerology, Palmistry, Psychometry, Astrology, Teacup Reading, Mind Training, etc. See Prof. Robert M. Mobius, L.V., D.H.D.S., Teacher, Lecturer, Practitioner. International reputation. Easy lessons; wonderful information; most moderate fees. Today's special offer. Regular $1.00 lessons in Teacup Reading or in Psychometry at 50c only. Enroll promptly. Results guaranteed. Office: Balmoral Hotel, Suite 19.

FOOT STRAIN—SCIENTIFIC MASSAGE, the only permanent cure. For short, inexpensive course in your home, phone Wallace Johnston, Empire 2022.

H. O. LOWENBERG

FORMERLY OF HARRISON HOT Springs and Crystal Garden, electric light baths and Swedish massage. Hydrotherapy treatment given in co-operation with your doctor.

The Most Modern Installation in Victoria
Bank of Toronto Bldg., Rooms 403-404
Phone G 1744 for Appointment

IT TAKES INSTRUMENTS OF ABSOLUTE precision to make the measurements necessary to determine just how far the eyes are from normal, and what correction is needed. The one doing the measuring must be experienced. We have both the skill and the instruments. Joseph Rose, Opt. D., Graduate Optometrist, 1013 Government Street.

WHY SUFFER FROM ASTHMA OR BRONCHITIS?
IPECA
Postpaid Postpaid
(The Wonder Medicine)
gives you instant relief, has no equals, contains no drugs nor other harmful substances; satisfaction guaranteed; sold in bottles at $1 from W. MILLER & CO. LABORATORIES 75-8 Copp Bldg. Trinity 4542. 142 W. Hastings, Vancouver.

KINDERGARTEN, FAIRFIELD DIStrict. Enrol now as class is limited. Mrs. Tuson, "Anzac," Clover Ave. Phone G 5964.

MENZIES NURSING & CONVALESCENT Home, 130 Menzies St. Phone Empire 9011.

MADE-TO-MEASURE SUITS, $24 UP. Rankin, Tailor, 724 Pandora Avenue.

PRACTICAL NURSE, TRAVELING TO England in Spring, will give services in any capacity for consideration in fare. Box 1896, Colonist.

"RESTHOLME" — NURSING AND guests. 1424 St. Patrick Street, Oak Bay. E 4723.

SWEDISH MASSAGE FOR RHEUMAtism, nerves. E 5914. M. Strys, Beverley Hotel.

SHOE REPAIRS WHILE YOU WAIT—Bob Hawkes, "The Home of Fine Shoe Repairs," 619 Trounce Alley.

WOMEN'S AND CHILDREN'S DRESSES; also plain sewing. Miss Resca, 3080 Washington Avenue.

WHEN PAYING YOUR TELEPHONE bill, eliminate your parking troubles by having your tires, battery, oil, etc., serviced at Louis Nelson's One-Stop Service Station, opposite B.C. Telephone Pay Office, corner Blanshard and Johnson Sts.

YOUR WEDDING INVITATIONS OR announcements must be correctly printed. We have had long experience and know how.
THE COLONIST
(Printing Dept.)
1211 Broad Street

21A HAIRDRESSERS AND BEAUTY SPECIALISTS

A PERMANENT WAVE OF DISTINCtion, complete, $5; no extra charges, and the ends are curly. Bert Waude, Hairdressing, 740 Fort Street. E 4022.

FREE MARCEL AND HAIRCUT, MARCH 7, 8 and 9; finger wave 25c. Victoria Hairdressing College, 114 Woolworth Bldg.

HARPER METHOD SHOP, 212 SAYward Bldg. Empire 4926. Scientific beauty culture with genuine Harper Method cosmetics at popular prices.

HAIRDRESSING IN YOUR HOME; EXperienced operator. Empire 7502.

MARIE FRANKLING, HAIRDRESSER. Shampoo, finger, w.w., marcel, 50c; haircutting. 725½ Fort, 2nd Floor. E 8234.

OUR SCIENTIFIC FACIALS GIVE DIFferent treatments to meet individual skin conditions. Reimer's Beauty Shoppe, 1004 Broad.

$3 OIL PERMANENT. LA FRANCE HAIRdressers. Will take eve. appts. G 7442.

$2.75—VICTORIA'S LOWEST PRICED permanent. Skilled students. Victoria Hairdressing College, 114 Woolworth Bldg.

23 EDUCATIONAL

NEW ERA BUSINESS SCHOOL Principal, Mrs. B. C. Keates. 502-4 Central Building—Shorthand, typewriting, bookkeeping, commercial arithmetic, letter writing, high school subjects. Day and evening classes. Phone G 5025.

SHORTHAND SCHOOL, 1011 GOVERNment Street. Business subjects, thorough tuition. E. A. MacMillan, principal. Phone Garden 4941.

SPROTT-SHAW BUSINESS INSTITUTE—Affiliated with the Business Educators' Association of Canada. Courses: Secretarial, Commercial, Preparatory, Radiotelegraphy, High School Subjects. Day school, night school. E 7194. James H. Beatty, managing director.

THE ROYAL BUSINESS COLLEGE, 1006 Government Street, phone G 6015. Miss Sayer, principal. Day and night school. Shorthand, typing, bookkeeping, etc.

THE STANDARD SCHOOL OF STENOGRAPHY AND TYPEWRITING
Misses G. M. Dickson and W. G. Milligan, Mt. Douglas Block, Oak Bay Junction.
PHONE G 1624

VICTORIA SCHOOL OF EXPRESSION
Expert Speech and Voice Training
MRS. WILFRID ORD, F.T.C.L., M.R.S.T.
1005 Cook Street Phone Garden 5525

24 MUSIC

ENGAGE THE MERRYMAKERS' ORchestra for your party or dance. E 4062.

GUITAR, BANJO, MANDOLIN AND ALL stringed instruments taught by W. G. Plowright, 1115 Broad Street. Phone Empire 4942. Res. phone Empire 9093. Hours: 1 to 9 p.m.; Saturday, 9 to 1.

PERCY SCOTT — MANDOLIN, GUITAR, banjo. Teacher's diploma, composer, arranger. 1950 Oak Bay Avenue. E 7934.

SEMPLE STUDIOS, VIOLIN AND PIANO; City Studio, E 3911; Oak Bay Studio G 7785.

25 DANCING

ALL THE LATEST IN BALLROOM dancing. Betty White. Phone E 6212.

DANCES OF SPAIN, CASTANETS—Carisima, pupil of Otero. G 9857.

BALLET, ACROBATIC AND TAP, AT Violet Fowkes Studio, 1112 Government.

BALLROOM DANCING, ALL NEW steps, tango and rumba. Special rates for high school and university students. Carisima, studio 1910 Brighton Ave. G 9857.

28 DRESSMAKING

CHOKERS, FURS, REMODELED; MODerate charge. Phone Garden 2853.

EXPERIENCED COAT AND DRESSmaker. Phone E 5455.

LADIES' AND CHILDREN'S COATS AND dresses. Phone G 7555.

LOOSE COVERS FOR FURNITURE AND car. Dressmaking. Phone G 8271.

29 LOST AND FOUND

FOUND—YOUNG ALSATIAN DOG, YESterday, March 1. Apply T. Frandar, B.C. Police, Victoria.

LOST—A BLACK SPANIEL DOG, ABOUT six months old. Finder please return to 1280 Gladstone Avenue. Reward.

LOST — FROM 1441 ST. PATRICK Street, young male blue-grey cat. Reward. Phone E 5985.

LOST — OUTSIDE HUDSON'S BAY, lady's grey bag-shaped purse. Finder rewarded. Phone 34Y Keating.

Double Service in Want Ads

You can telephone your answers as well as your classified advertisements to The Colonist. Readers are often interested in Want Advertisements that do not carry the names or addresses of advertisers, but a Colonist box number. For the accommodation of those readers who find it inconvenient to write an answer, and to serve the advertiser better, we will take replies to Box Numbers over the telephone.

The Colonist service is available from 8 a.m. to 10 p.m., excepting Sundays. Phone Empire 4114.

29 LOST AND FOUND (Continued)

LOST — BLACK SCOTCH TERRIER, near Linden Avenue. Phone E 9647. Reward.

LOST—LARGE BLACK PERSIAN CAT, near Burnside School. Finder please phone G 5499, or 509 Cecelia Rd. Reward.

WOULD GENTLEMAN FINDING TIRE and rim on Malahat notify Victoria or Provincial Police, or E. Burkmer, 920 Fort Street?

30 TIMBER BROKERS

FOR SALE—1½ MILLION FEET TIMber, close to railroad. More available. Apply 1321 Broad Street.

32 WANTED TO BORROW

WANTED FOR CLIENT, $2,200 ON first mortgage. Security about $5,000, six-room strictly modern bungalow, about three years old, on one of Oak Bay's best streets. We can recommend this loan.
L. U. CONYERS & CO.
1025 Douglas St.

$300—FOR SIX MONTHS, AT 30 PER cent. Security. Box 2202, Colonist.

37 MISCELLANEOUS

ALL YOUR TRASH WILL BRING YOU cash, such as rags, bottles, also tools, stoves, furniture, or anything else. We call anywhere and pay best prices. Phone Garden 4752.

SAWS, ALL KINDS, FILED, SET, gummed, etc. Phone W. Emery, 1567 Gladstone Avenue.

38 TO RENT—MISCELLANEOUS

STORE FOR RENT
GORDON BLDG., 739 YATES ST.

LATEST STYLE FRONT, with fixtures which can be bought easily. Hot and cold water, steam heat, hardwood floors. Well lighted.
THE GRIFFITH CO.
612 View Street Phone E 7181

40 FOR SALE—MISCELLANEOUS

40A BUILDING MATERIALS

LUMBER BARGAINS

We have several items in both common and finish lumber, stained shingles, etc., at special prices to clear. It will always pay you to see our specials.

CANADIAN PUGET SOUND LUMBER & TIMBER CO., LTD.
Foot Discovery Street Phone G 7131

ODDS AND ENDS

HAVE FEW GOOD BARGAINS IN ODD lots of siding and V-joint. Come in and see them.

SIDNEY LUMBER CO., LTD.
2115 Government St. Phone G 3515

40C FUEL

NEW SAWDUST, JEFFERY WOOD CO., phone G 5342.

SAWDUST FOR SALE IMMEDIATE DElivery. Phone E 4101.

100 LBS. SACK COAL, 75c, DELIVERED Phone Garden 6101-L102.

40D FURNITURE

MATTRESS CLEARANCE SALE — Prices less than wholesale, all sizes. Factory, 826 Fisgard St. Phone E 5268.

THREE-PIECE CHESTERFIELD SUITE, cheap for cash. Phone G 2644.

THERE IS NO CATCH IN THIS SALE—We have got to be out by MARCH 8.
Nothing is being held up for
A FANCY PRICE
An Ideal Time to Furnish
WILLOWS, PLOWMAN CO.
1131 Blanshard St. Phone G 4424
"BETTER CLASS" Used Furniture

40F RADIO

AERIALS PUT UP COMPLETE, $2.75. G 4722.

A GUARANTEED SECOND-HAND OR new electric radio sold on easy terms, or for hire by the week or month. Your tubes tested free any time. New 1932 Northern Electric radio, beautiful console models, $69.75, $89.50, $109.50, $119. We will allow up to $22.50 to $50 on your old battery set or gramophone.
JACOB AARONSON'S
561 Johnson Street Phone G 4722

A GENUINE NEW WESTINGHOUSE radio tube will make your radio work like new. UX226, $1.20; UX171A, $1.35; UY227, $1.50; UX280, $1.50; UX245, $1.65; UY224, $1.90; 247 Pentode, $2.25; 235, $2.40; 201A, $1.15. Modern Radio Shop (Jacob Aaronson), 591 Johnson St. G 4722.

BETTER WORK MEANS LESS EXPENSE. Cell Radio Technicians, 500 Fort. E 9452.

ELECTRIC RADIOS FOR HIRE BY THE week or month. 561 Johnson St. G 4722.

FOR SALE—1931 DICTATOR MANTEL radio; screen grid tubes; special, $47.50. $4.50 cash, $2.75 monthly. Hudson's Bay Company.

FREE RADIO SERVICE! WE WILL call and test your set and tubes free. You pay the cost of merchandise only. Colpman Radio Service, 1114 Broad Street.

1932 CONSOLE RADIO, SCREEN-GRID and Pentode tubes, $65.00. Box 1724, Colonist.

GOOD BUYS IN USED RADIOS—FIVE-tube mantel model, $39.50. Seven-tube Kolster, $45.50. Seven-tube Philco console, $69.50. Complete aerial kits, $1.50. H. D. Mainwaring & Co., 915 Fort Street. Phone G 7821.

NORTHERN ELECTRIC MANAKI, $41.50. Regular $69.75. Guaranteed twelve months. Jacob Aaronson, 561 Johnson St. G 4722.

40H NURSERY STOCK, PLANTS, ETC.

GLADIOLI—MIXED VARIETIES, LARGE bulbs, three dozen $1, 25 real good named varieties, every one different, $1 delivered. Send for price list of named varieties. G. Cambrey, Lake Hill P.O. E 2998.

40K BICYCLES AND MOTORCYCLES

ANNUAL SALE OF BICYCLES, FROM $12.50 to $22.50. New C.C.M. and English bicycles, $35. Victory Cycle Works, 581 Johnson Street. G 4722.

BICYCLE REPAIR PARTS, TIRES, tubes, etc., lunch kits and Thermos bottles. Lawn mowers sharpened, collected and delivered free. Plucks, 2600 Government Street. Phone E 4633.

BICYCLE REPAIRING BY AN EXPERT. PEDEN BROS. 1410 and 1413 Douglas St. Phone G 5911.

40L STOVES AND RANGES

COAL AND WOOD RANGE, ALSO GAS range. 982 Heywood Avenue. G 4937.

FOUR-HOLE RANGE WITH WARMING closet; only $15.00. Certar's Stove Store, 822 Fort. E 2511.

RANGE AND FURNACE REPAIRS. MOST makes. B.C. Hardware, 719 Fort St.

RANGES — $3 PER WEEK. PHONE Empire 8422. 744 Fort. Sole agents for Findlay ranges, McClary repairs.

40 FOR SALE—MISCELLANEOUS (Continued)

40X MISCELLANEOUS

AYRSHIRE BACON, CURED BY AN Ayrshire man, 25c lb. James Mitchell, 649 Johnson.

ANTIQUES, DRESS LENGTHS, GLASS, Crown Derby, old Worcester, Chinese panels, fur rugs, French cloak. E 1838.

AS THE CODFISH AND HALIBUT SEAson is opened we expect a drop in the price of all kinds of fish. Askey's Fish Market, 624 Yates or G 7101; delivery.

B.C. AUCTIONEERS, 715 PANDORA, private sales arranged. G 7852.

BLACK GARDEN LOAM, CLAY, SAND, cinders, gravel, manure delivered anywhere. Hauling, grading, fencing, etc. Phone Garden 4790.

BLACK SOIL, CLAY, MANURE, ROCK, cinders, $2. General teaming. G 5584.

B.C. AUCTIONEERS, 715 PANDORA. Private sales arranged. G 7852.

CEDAR FENCE POSTS, 15 CENTS, DElivered. Colquitz 62X.

DOUBLE LOAD CINDERS, $2. SOIL and rock. Phone G 2466.

ELECTRIC SEWING MACHINE, SINGER, light running, $33. E 1917.

ELECTRIC WASHER, IN GOOD ORDER, $34. E 5687.

ENGLISH DOUBLE-BITTED AXES, Bredes, regular $2.75; special, 68c. B.C. Hardware, 719 Fort.

FOR MILK-FED BROILERS, ROASTING chickens and young fowl—J. Day. Phone G 5495, and Stall 51, Public Market. We deliver.

GARAGE COMPLETE FOR $49.50. Modern homes. Plans. Estimates free. Jobbing, repairs. Phone E 5538.

GOATS' MILK, DELIVERED ANYWHERE in city, 10c pint; fresh daily. Phone Colquitz 77R or G 3544.

LADY'S PATENT SAFETY ELECTROplated riding stirrups, size 5. E 4363.

NETTED GEM POTATOES, 99C 100 LBS. or 50 lbs. potatoes, 10 lbs. carrots, 10 lbs. turnips, 6 lbs. onions, 99c; delivered by an unemployed. E 7955.

POTATOES — LOCAL NETTED GEMS; good cookers; delivered, $1 per 100 lbs. Phone E 9126.

RICH JERSEY MILK AND WHIPPING cream delivered daily. G 5564.

STOVES AND RANGES, MANY MAKES. We repair and install coils, water-fronts, parts, boilers, etc. Southall's Stove Exchange, 801 Fort Street. Garden 2961.

TOBACCO — FREE REAL BRIAR PIPE with sample package—10 lbs. mild or strong leaf tobacco, $2.80; 30 lbs. for $4, with gasoline lighter free; 30 lbs. for $6. Shipped anywhere. G. Dubois, 34 Henderson St., Ottawa, Ont.

VISIT THE CAIRO LUNCH-ROOM, owned and operated by Mrs. Johnstone, late manageress of Johnstone's Coffee House. BUY Empire products—Blue Mountain Jamaica coffee, 40c lb. Special Jamaica coffee, 22c lb. Cairo Coffee Shop, 1708 Douglas Street, opposite H.B. Company.

VEGETABLES—50 LBS. POTATOES, 10 lbs. carrots, 10 lbs. Swede turnips, 8 lbs. onions, all for $1.00, delivered. E 9138.

3 POUNDS OF SCOTCH AND BUDweiser malt, 1 packet hops, 3 lbs. Demerara sugar, 1 yeast cake—all for $1. Delivered anywhere. Hill's Grocery. Phone Garden 6101.

600 YARDS OF THE BEST BLACK soil, rock and gravel, delivered, reasonable price. E 8491.

Estd. 1908 Oldest Adv. Agency in B.C

"Advertising is to business as steam is to machinery"

NOTICE TO RETAIL STORES, WHOLESALERS, SOCIETIES, CHURCHES, COMPANIES, LODGES, LAWYERS, SCHOOLS, ETC.

We can execute quickly:
1. Mimeographed pamphlets and booklets (plain or illustrated).
2. Circular price lists for stores and others.
3. Addressing and mailing.
4. Financial statements.
5. Circular postcards.
6. Mimeographing and multigraphing.
7. Notices of meetings.
8. Programmes (plain or fancy).
9. Ruled forms for office and factory use.
10. Mail and newspaper advertising planned and completed.
11. Personal letters in quantities (each letter with name on top and signed).
12. Mailing lists (local or out of town).

It will pay you to get our prices. Stationery and printing supplied if desired.

NEWTON ADVERTISING AGENCY
Mail and Newspaper Advertising
Multigraph and Mimeograph Circular Letters and Postcards. Addressing Mailing
Mail Advertising Planned, Printed and Mailed.
Suite 1, 604 Fort St. Phone Empire 3713

41 WANTED—MISCELLANEOUS

ABSOLUTELY HIGHEST PRICES PAID for ranges, furniture, tools and junk. Town or country. G 8634.

ALL HIGH-CLASS CLOTHING BOUGHT and sold. Mrs. Jowitt, 821 Fort. E 2442.

ABSOLUTELY HIGHEST PRICES PAID for rags, bottles, tools, stoves, furniture, or anything you wish to dispose of. We call anywhere, any time. Garden 4752.

ALL KINDS OF JUNK, METAL, bottles, furniture, tools. G 6721.

HIGHEST CASH PRICES PAID FOR diamonds, old gold and silver at Aaronson's, 581 Johnson St. G 4722.

MRS. LEE, 640 JOHNSON SECONDHAND clothing bought and sold. E 0284.

ODDY'S, 1600 DOUGLAS STREET—WE buy good class furniture, china, silver, old jewelry and brassware. Good prices paid. Phone Empire 3612.

PHONE GARDEN 4753—WE PAY BEST prices for bottles, rags, tools, stoves, furniture or anything else you wish to dispose of. We call anywhere, any time. Try us.

WANTED — LARGE CHESTERFIELD. Must be reasonable for cash. Phone E 8313.

WANTED — OLD GEORGIAN SILVER, jewelry, etc. 921 Fort Street.

WANTED—SECONDHAND FURNITURE, stoves, ranges, tools, etc. We buy junk. Phone calls promptly attended to. Just phone E 5243. Our man will call.

WANTED — DISCARDED CLOTHING. Economy Wardrobe, 809 Fort Street.

47 ROOM AND BOARD

AT 615 VANCOUVER — FIRST-CLASS room and board; furnace; central. E 0371.

ABERDEEN HOTEL, 941 McCLURE—$40 and $45 monthly, full board. G 0111.

AT BUNGALOW, 641 SUPERIOR ST.—Private board and residence, central. Transient or permanent.

BRIGHT FRONT ROOM AND BOARD IN private home, near Jubilee Hospital. Suitable for husband and wife or business girls. References. Phone G 8557.

BOARD-RESIDENCE, GOOD TABLE. Terms moderate. Phone E 6947.

PAYING GUESTS IN COMFORTABLE private home. Transient or permanent. 314 Cook St. E 8391.

PLEASANT ROOM, GOOD BOARD; PRIvate home. Also rooms. E 9872.

REDECORATED FRONT BEDROOM, with board, close in. 429 Vancouver Street. Phone G 7368.

SMALL, CHARMING HOTEL, OSBORNE Court, 917 McClure St. Miss Ewing. Tel. Garden 8144.

THE MAPLES, 1309 YATES STREET—Select room and board; garage. Garden 7748.

49 ROOMS TO RENT

49A FURNISHED

BED AND BREAKFAST FOR ONE OR two friends, reasonable. Phone E 6868.

BROADWAY ROOMS, CENTRAL, AT Broad and Johnson; sleeping or light housekeeping; single or en suite. Hard time rates.

CENTRAL—LARGE, CLEAN, STEAM-heated, also housekeeping rms.; hot and cold water; from $2 wk. Gold Bond Hotel, cr. Johnson & Broad, next St. James Hotel.

CLOSE JAMES BAY HOTEL—SELECT, warm rooms, running water, gas, garage. E 4785.

49 ROOMS TO RENT (Continued)

COMFORTABLY WARM, FURNISHED rooms at Hotel Douglas. Extremely low weekly rates now being quoted. Quiet, homelike, pleasant lobby. Inspection invited.

CECIL HOTEL
1322 Blanshard Street
Rooms With or Without Private Bath
At Low Winter Rates

FURNISHED 3-ROOM SUITE, BATH, light, phone, $5 week. Phone E 5340, evenings.

49B UNFURNISHED

SELF-CONTAINED FLAT, BATH, KITchenette; heated and hot water. Also one furnished. Phone E 1919.

51 HOUSEKEEPING ROOMS TO RENT

51A FURNISHED

AT 417 VANCOUVER—HEATED, SMALL suite; sink, cooler; close in. E 2465.

AT 1175 FORT—SELECT HOUSEKEEPing room; garage. Phone E 3217.

ATTRACTIVE HOUSEKEEPING ROOMS, conveniences. 441 Vancouver Street.

A FURNISHED FRONT HOUSEKEEPING room, gas; close in; all conveniences, clean. Phone E 2849.

A LARGE FURNISHED HOUSEKEEPING room, $12 month; gas. 724 Humboldt.

COSY BED-SITTING-ROOM AND KITchenette, reasonable. 313 Vancouver. G 3152.

COMFORTABLE HOUSEKEEPING AND sleeping rooms; steam heat, hot and cold water. Rates: $2.50 to $4.50 week. Yale Rooms, 711 Johnson Street. Phone Garden 0029.

CLEAN, COMFORTABLE HOUSEKEEPing rooms, with kitchenette. 1124 Fort.

FURNISHED ROOMS AND HOUSEKEEPing rooms, 419 Belleville Street, near Parliament Buildings. Phone E 2263.

HOUSEKEEPING ROOMS, SUITES, fully modern; central; elevator service; comfortable modern bedrooms at reasonable weekly and monthly rates. Ritz Hotel, 710 Fort. Phone Garden 7158.

SINGLE HOUSEKEEPING ROOM, HEATed, moderate rent. 1145 Rockland.

SPOT CLEAN, $2.75 WEEKLY; FURNACE. Garage. Phone E 3465.

TWO-ROOM SUITE, SINGLE, KITCHenette; garage; clean. 803 Cook.

TWO FURNISHED HOUSEKEEPING rooms, $2.50 per week. 1120 Vancouver Street.

820 PANDORA AVENUE, ONE BLOCK from City Hall. Mrs. Whitby. E 6474.

712 VANCOUVER STREET, BRIGHT housekeeping rooms; close in. Phone G 2066.

1010 LINDEN — TWO ROOMS, OR single; gas; warm. Walking distance.

712 VANCOUVER STREET, BRIGHT housekeeping rooms; close in. Phone G 2066.

1115 PRINCESS AVENUE—BRIGHT, clean housekeeping rooms, all conveniences. E 5043.

51B UNFURNISHED

UNFURNISHED FRONT ROOM, GROUND floor, $6 month; or partly furnished, $9. 612 Montreal Street.

53 FLATS AND APARTMENTS TO RENT

AT MOUNT EDWARDS, CORNER ROCKland and Vancouver Street, newly decorated furnished and unfurnished suites; elevator. Phones: E 4923 and G 4977.

AN UNFURNISHED SUITE TO RENT in the McDonald Apartments, Oak Bay Junction. Phone G 6227 in mornings.

APARTMENT, UNFURNISHED, VACANT soon; near park and school; garage. Central Park Apartments, corner of Queens Avenue and Vancouver Street. Empire 8921.

AT MODERATE RENTS, NICELY FURnished suites. Leroy Apartments, 502 Montreal.

ARGYLE COURT, 424 LINDEN AVENUE. Unfurnished; adults. Apply caretaker.

AT THE GRANGE, 850 LINDEN—WARM furnished suite. Phone E 7585.

ALVIN APTS. — SMALL MODERN steam-heated apartments. 1009 Johnson Street.

AT 1746 FORT — 4 AND 5-ROOMED duplex; rents reasonable. E 9795.

AT OLYMPIC, 1120 MAY—COSY TWO-room furnished suite; $22.00.

BON ACCORD, 845 PRINCESS; FULLY furnished; central; homelike. G 0160.

CRESTA LINDA, FORT AND LINDEN—Very desirable suites; moderate; hot-water heating. G 2542; after 9 o'clock, G 6657.

COSY DECORATED SUITES, CONvenient to everything. Modern. Apply 1721 Quadra.

COSY, WARM SUITE, GROUND FLOOR, facing south; kitchenette, hot and cold. $30 per month. Vacant 27th. 1031 Pandora Avenue.

FAIRFIELD DISTRICT—WELL HEATED and modern, garage. Moderate rentals. E 0961.

FRONT SUITE, HEATED, SUNNY. 340 Linden Avenue.

FOR RENT—FOUR-ROOM FURNISHED flat, adults. Phone G 2368.

FURNISHED SUITE, FOUR ROOMS, warm, good view; 1225 Franklin Terrace; very reasonable. Also one unfurnished, Frigidaire. Nice grounds. Immediate possession. Phone G 4523.

FOUR-ROOM, STEAM-HEATED, UNFURnished suite in Fawcett Block, corner Douglas and Kings Road; all outside rooms; $35. Phone G 5541 or E 8627.

HAMPTON COURT — UNFURNISHED apartment; sitting-room, dining-room and one bedroom. G 5611.

HARROGATE, BEACH DRIVE, OAK Bay—Suites in this beautiful building. Garage with each suite. Hot-water heat. Frigidaire. E 2165.

JAMES BAY, 50 SOUTH TURNER, FURnished flat. Phone E 7906.

MT. BAKER COURT, OAK BAY, OPposite Windsor Park. A very convenient three-room suite, unfurnished; three-piece bathroom, modern conveniences. Close to sea and terminus of car line. Low rent. Apply Munday's Shoe Store, 1303 Douglas Street.

MARINE CHALET, OAK BAY — VICtoria's finest furnished kitchenette apartments, steam heat, electric refrigeration. Near beach, car line, golf links. Special rates to permanent tenants. E 5531.

MODERN SUITES, COTTAGES, CABINS; one and two rooms, with bath; garage; $10 and $15 month. Victoria Auto Camp. G 3219.

MELLOR APARTMENTS — SUITE VAcant March 4. Phone G 5021.

MODERN TWO-ROOM FURNISHED housekeeping suite with garage, $16 per month, including light and water. Maynard's Bungalow Court, 765 Hillside Avenue.

NORMANDIE — DAINTILY FURNISHED single suite, with private bath, $25; double suite, $35. Exceptional values. E 6284.

"Next Door to Everything in Town"
BEVERLEY HOTEL APARTMENTS
724 Yates Street, Off Douglas

QUIET, clean rooms and suites, with plenty of heat and hot water, elevator service and free gas. A desirable Winter residence. Thrifty rates. See these before renting.
Jas. A. Griffith, Prop. E 5914

ROSTREVOR, 1148 OSCAR STREET—Furnished apartment. G 3824.

ROCKLAND COURT, ADJOINING GOVernment House, on Rockland Avenue—Two modern flats, comfortable, commodious and quiet. Tennis courts, large garden and garage. Rent largely reduced and very reasonable. Phone Garden 8643.

SMALL FURNISHED APARTMENTS, 919 Pandora Avenue.

SCOTT APTS. — REASONABLE RATES. Transient, resident. Inspect. E 6311.

SAVOY MANSIONS, SUITES FURNISHED or unfurnished; very central. Phone G 6632.

SMALL THREE-ROOM UNFURNISHED suite for rent. Apply 1124 View.

TO LET—FULLY-FURNISHED APARTment, on seashore, large garden, running to beach, $75, including garage. 1728 Beach Drive, near Oak Bay Hotel.

TRY THE SELWIL FOR CHEAP APARTments. 2814 Douglas. G 0220.

53 FLATS AND APARTMENTS TO RENT (Continued)

UNFURNISHED SUITE, TWO ROOMS, bathroom, kitchen; heated. Also furnished rooms. Garage. Near College. G 3239.

UNFURNISHED THREE-ROOM SUITE, first-class condition. 329 Gorge Rd. Low rent to suitable tenant. Garage. Phone G 5266.

WANTED—BUSINESS GIRL TO SHARE furnished double apartment, $15 per month, including all conveniences; walking distance. Box 2211, Colonist.

2 AND 3 ROOMS, MODERN; LOVELY location, close to car, sea and town. Heated. G 1067. 133 Cook Street.

55 HOUSES TO RENT

A 7-ROOMED HOUSE ON OAK BAY Avenue for rent. Phone Garden 6227.

AT 1847 CRESCENT ROAD, FOUL BAY—Furnished or unfurnished 4-room bungalow.

COTTAGE, PARTLY FURNISHED OR unfurnished; garage. 62 Government. Phone E 6128.

FOUR-ROOMED MODERN COTTAGE, 922 Hereward Road. Apply 517 Paradise Street, off Head Street.

HOUSEHOLD GOODS MOVED, STORED and packed by contract. Save money. Consult Jeeves Bros. Empire 9832.

MOVING? WE OFFER REAL SAVING with safety for your household goods. Merchants' Transfer Co., Ltd. Ph. G 4124.

55A FURNISHED

FURNISHED HOUSE, CLOSE IN, JAMES Bay, three rooms. Phone G 6925.

HOUSES, FURNISHED OR UNFURnished, for rent or sale on easy terms. Fred M. Russell, 113 Pemberton Bldg.

HELMCKEN ROAD — ONE-ROOMED house, partly furnished and clean. Phone mornings, E 4548.

JAMES BAY—WELL-FURNISHED BUNgalow, furnace, gas; garage; $40. E 4765.

MODERN FURNISHED HOUSE, GARage. Rent, including light and fuel, $10 month. Adults only. Phone E 7403.

TO LET, FURNISHED, ON LONG LEASE —Mr. C. M. Birnie's house on Oak Bay seafront; large garden; halls, two reception rooms, beamed and paneled dining-room, five bedrooms, three baths and toilets, kitchen and breakfast room; servant's quarters; complete double garage. Would consider offer to purchase. For further particulars see CROSS & CO., Belmont House, Empire 0632.

5-ROOMED FURNISHED BUNGALOW with garage; close in. Apply 2521 Blanshard Street.

55B UNFURNISHED

1540 AMPHION ST., 8 ROOMS; garage; furnace $22.50
1439 MITCHELL ST., Oak Bay, 5 rooms, furnace 33.50
3724 GRAHAME ST., 6 rooms, newly decorated inside and out 25.00
429 EARSMAN ST., 6 rooms, furnace 35.00
120 ROBERTSON ST., 5 rooms; garage; furnace 38.00
626 BATTERY ST., 9 rooms, furnace; good condition 30.00
846 PRINCESS AVE., 9 rooms, good condition, hot-water heating 30.00
1139 HILDA ST., 7 rooms, 4 bedrooms; furnace; garage 35.00
PEMBERTON & SON
625 Fort Street Phone G 6124

A FIVE-ROOM MODERN BUNGALOW for rent, $25 month. Phone G 3158, or apply 2223 Shakespeare St.

BLANSHARD STREET — FIVE-ROOMED bungalow, laundry tubs; garage. Phone G 5429.

COSY FIVE-ROOM BUNGALOW, WILmot Place; $27.50. Phone G 7791.

CLEAN SIX-ROOM BUNGALOW, STANley Avenue, near Fort. Empire 5736.

DESIRABLE HOUSES AND APARTments, furnished and unfurnished, in all parts of the city. Heistermen, Forman & Co., 606 View Street.

FOUR-ROOM MODERN BUNGALOW TO rent. Phone Empire 2966.

JAMES BAY, five-room house. Apply 430 Niagara Street.

JAMES BAY—FIVE ROOMS, FURNISHED or unfurnished. E 7906.

NO. 716 ESQUIMALT ROAD—8 ROOMS, nice grounds and fine waterfront; garage; rent $30 per month. Apply to D. Fraser, Colonist Office.

SIX-ROOM BUNGALOW, CLOSE VICtoria High School; open fire, garage; $35. Phone G 6041. Rosevear & Gordon, Ltd., 212 Union Bldg.

SUMMIT AVENUE — FULLY MODERN with garage. Phone E 4161.

TO RENT—GOOD 10-ROOMED HOUSE, six rooms and bath and toilet upstairs and four rooms and bath and toilet downstairs. Vacant April 1. Rent only $25 per month. Apply 804 Kings Road.

7-ROOMED, MODERN HOUSE, FOUL Bay; furnace, garage. Phone G 1477.

57 WANTED TO RENT—HOUSES

57A FURNISHED

WANTED—FURNISHED FOUR-ROOMED house, near beach. Careful tenants. Must be reasonable in price. Permanence if suitable. Phone E 0839.

57B UNFURNISHED

WANTED TO RENT—THREE OR FOUR-roomed cottage, about $12 per month. Box 2277, Colonist.

WE HAVE A WAITING LIST OF TENants for unfurnished houses in all parts of the city. List with us for immediate results. P. R. Brown & Sons, Ltd., 1112 Broad Street. Phone Garden 7171.

61 SUMMER RESORTS

61A COTTAGES AND CAMPSITES

QUALICUM BEACH — SUMMER COTtages, building lots and residences for sale. P. H. Buller, Box 11, Qualicum Beach.

SUMMER COTTAGE AT BRENTWOOD to exchange for town property, vacant or improved. Phone E 1189.

WANTED AT CORDOVA BAY—WATERfront cottage or vacant lot. State lowest cash, or if terms will be considered. Phone G 6041. Rosevear & Gordon, Ltd., 212 Union Bldg.

63 POULTRY AND LIVESTOCK

63A POULTRY AND SUPPLIES

A FEW S.C.R.I. RED BREEDING cockerels still for sale; sons of registered hens. Prices very moderate. Mrs. A. G. Jackson, Royal Oak.

CUSTOM HATCHING—EGGS SET WEDnesdays, 6 p.m. Also orders for day-old and brooded chicks. The Hatchery, 873 Swan St. E 0091.

FOR SALE — PUREBRED BARRED Rocks, U.B.C. strain; good layers and table birds. One pen, selected, $10, twenty hens, two roosters, $22. The lot, $20. Healthy, vigorous birds. Phone Mrs. Blake, Keating 45M. Address R.R. 1, Royal Oak.

HATCHING EGGS, RHODE ISLAND Reds, heavy layers, 10c each. E 9559.

L. P. SOLLY, LAKEVIEW POULTRY FARM, WESTHOLME, B.C.
White Leghorns and White Wyandottes
Noted Strains for High Production
Chicks, Hatching Eggs and Stock
Write for 1932 Catalogue and Price List, which gives information on feeding poultry.

WANTED — LIVE POULTRY. BEST prices. Call anywhere. Phone G 2952.

4 PURE WHITE WYANDOTTE COCKerels, $2.50 each. Apply Hill's, Gladiola Avenue, Marigold.

63B HORSES

FOR SALE—ROAN MARE, 1,200 LBS. or exchange same, with Jersey heifer, for heavy horse. Swithin, Knowe Road, Royal Oak.

63C CATTLE

FOR SALE—FOUR FRESH COWS, OR will trade for beef. P. Hubbard. Phone E 0868.

FOR SALE—HOLSTEIN COW, FRESH one week; Guernsey cow, freshening in a few days; both 5-gallon cows. Also eight young pigs. Phone Belmont 16X.

63F DOGS

FOR SALE—VERY ATTRACTIVE WIRE-haired terrier, prize strain. E 0929.

IRISH TERRIER PUPPY WANTED. NO trash. 1242 Sussex Street, off Nelson Street, Esquimalt.

WANTED—COCKER SPANIEL BITCH, full grown, red or black, pedigreed. Apply Quandalla Kennels, Four-Mile Hill.

63 POULTRY AND LIVESTOCK (Continued)

63X MISCELLANEOUS

FOR SALE—GOOD CLOVER AND TIMOthy hay. W. D. Michell, Keating 12F.

FOR SALE—OAT, PEA AND VETCH seed, ready mixed. Major Macdonald, 104R Sidney.

YORKSHIRE PIGS FOR SALE, ... weeks. E. Duke, Thetis Lake ..., R.R. 1, Victoria.

64 MACHINERY

RELIANCE B.C. PRODUCTS
Marine Diesel and Gas Engine Pistons, Rings, Wrist Pins.

DURING THE PAST FIVE YEARS WE have made well over a hundred sets of pistons and pins for almost every make of Diesel engine on the market; all giving satisfaction. Let us quote on your next requirements.
Call Doug. 500.
RELIANCE MOTOR & MACHINE WORKS, LTD., VANCOUVER, B.C.

65 AUTOMOBILES

HAVE YOUR CAR FIXED AT COST BY experienced mechanic. Cheap rates for valve grinding. Phone E 3549.

65A FOR SALE

ALL BARGAINS — WE ARE NOW wrecking three 1928 and 1927 Fords, a Tudor and two deliveries, and have all parts of these for sale. Delivery bodies at a sacrifice price. We are also wrecking a 1928 6-cylinder "92" Overland Coach. A full set of four Lovejoy hydraulic shock absorbers for Plymouth or other car of similar size. See us if you break a windshield or window. Glass at bargain prices.
W. FRANK CAMERON AUTO WRECKING
949-953 View Street Phone E 6633

AUTO SPECIALS

A PACKARD TOURING, 7-PASSENGER, $350. Paige Big "8" touring, balloons, $235. Buick 5-passenger standard "6" sedan, $450. Dodge-Graham 1½-ton truck; a real bargain for cash. 1929 Studebaker Commander sedan, $700. Two-ton Garford truck (new), only $650. Studebaker standard "6" sedan, only 1375. Cadillac "9," model 61; make a good service truck, $225. 5.22 x 650 tires and wheels, new, a bargain.
"MR. JUNKIE"
627 View Street Phone E 7521

ALL CAMERON BARGAINS—1927 FORD touring, new licence, $70; Model "A" Ford touring, $150; 1925 Maxwell, 1932 licence, $50; 1927 McLaughlin 4-door sedan, $350; Oakland 4-door sedan, $125; Durant coupe, $80; Hudson 1927 4-door sedan, $225; Oldsmobile sedan, $175; 1927 Chevrolet coach, $175. Parts new and used. Cars sold on short notice, also bought for cash, terms and trades. Phone or write and we will call anywhere on Vancouver Island.
CLIF CAMERON AUTO, LTD.
1048 Fort St. Phone G 6724

DODGE TOURING, IN GOOD MEchanical condition, $70 cash. Phone Garden 3693 after 6 p.m.

FEDERAL TRUCKS. CAMERON MOTOR Co., local distributors. Corner View and Vancouver. Phone Empire 9023.

FOR SALE—1928 DODGE ¾-TON TRUCK. Easy terms. Phone E 4431.

PHONE G 7161, OR NIGHT CALLS AS listed in phone book, Thomas Plimley, Ltd., for prompt and reliable towing service.

MOTOR HOUSE BARGAINS

$175—STAR COACH, 1926.
$75—CHRYSLER TOURING.
$75—STAR TOURING, 1925.
$65—CHEVROLET TOURING, new licence.
$65—FORD DELIVERY, new licence.
$50—CHEVROLET TOURING, 1924.
$25—FORD TOURING, 1925.
$25—FORD COUPE, 1922.

THE MOTOR HOUSE (Victoria), LTD.
Chevrolet Dealers
Phone E 1107 971 Yates St

1929 GRAHAM-PAIGE SEDAN, LIKE new, $535; 1929 Whippet, in good running order, $300; 1927 Stutz 4-door sedan, a bargain, $365; Pontiac sedan, 2-door, $175; 1926 Star sedan, new paint, runs nice, $185. Star touring, glass enclosed, $50. Star sedan, $25. TRUCKS—1½-Ton Dodge-Graham, dual pneumatic new tires. This truck has been rebuilt and a bargain, $650; 1929 Ford 1-ton truck, 3-speed transmission, $285.
CLARKE'S GARAGE
931 View St.

SALE! SALE! SALE!
In order to make room we are offering to the public all our used cars at give-away prices.
1929 FORD TUDOR SEDANS $125
1928 FORD TUDOR SEDANS $325
1929 FORD TUDOR SEDAN $375
1930 FORD TUDOR SEDANS $450
1928 CHRYSLER "52" SEDAN $360
1928 DE SOTO SEDAN $525
1927 CADILLAC 7-PASS. SEDAN $750
Many Others
NATIONAL MOTOR CO., LTD.
919 Yates St Ford Dealers
Phone Garden 8177 Open Evenings

THIS WEEK'S SPECIAL
GRAHAM-PAIGE Sedan, 1929. This car has been well cared for. A real buy at $425
ESSEX Two-Door Sedan, 1928, four-wheel brakes. This car is in exceptionally fine condition. Good rubber, paint, and upholstery in new condition $425
GRAHAM-PAIGE Coupe, 1929 model. A very nice buy at $650
EVE BROS., LTD.
900 Fort Street E 4168

WE LOSE—YOU GAIN!
USED CAR BARGAINS
CHEVROLET SEDAN, only $245
PACKARD SEDAN, A gift $350
ESSEX SEDAN for $525
NASH COUPE at $425
CHRYSLER COACH, cheap $275
FORD TUDOR, A bargain $235
OTHERS—$25 AND UP
SEGG MOTOR CO., LTD.
Yates at Quadra
Used Car Lot—938 Yates
Dealers Cadillac, La Salle, Dodge, Plymouth
Phone G 1144

THOMAS PLIMLEY LIMITED
Serving the Public for Thirty-Nine Years
TODAY'S BEST BUY
PLYMOUTH SEDAN, EARLY 1930 MODEL —Privately owned by a prominent local man. This car has been kept in perfect condition—oiled, greased and washed at regular intervals—original finish as new, upholstery perfect. Must be seen to be appreciated.
TODAY'S BEST BUY $495
OTHER GOOD BUYS
$350—CHANDLER SEDAN (small 1928).
$495—WHIPPET SEDAN (four, 1929).
MANY OTHERS
"Ask Any Plimley Used Car Owner"
THOMAS PLIMLEY LIMITED
Established 1893
1010 Yates Street Garden 7191

RESULTS PROVE THEM CHEAPEST AND BEST—H. A. DAVIE, LTD., USED CARS

1930 McLAUGHLIN-BUICK ROADster. Like new in every respect. Wire wheels with two spares in fender wells, trunk rack, rumble seat, etc. New car guarantee $995

McLAUGHLIN-BUICK COACH, ONE OF the smaller Special Sizes; in great condition. A wonderful buy in a comfortable, smooth-running little car. Guaranteed $350

OTHERS—PONTIAC, ESSEX, CHRYSLER, DODGE, DURANT, STUDEBAKER, ETC.

H. A. DAVIE, LTD.
Buick and Pontiac Cars, G.M.C. Trucks
860 Yates Street 851 Johnson Street
Phone Garden 8154

1925 BUICK ROADSTER, GLASS ENclosures, new Duco paint job, 1932 licence, $175. Phone G 3037.

A Mart for Busy Readers—Property for Sale or Trade

65 **AUTOMOBILES** (Continued)

1928 CHEVROLET COUPE. Looks and runs fine..... $295
1929 DURANT SEDAN. Has new licence $450
1927 OLDS SEDAN. Has new licence $425
1927 ESSEX COACH. Has new licence $250
MASTERS MOTOR CO., LTD.
809 Yates Street Phone E 3541

1930 Oldsmobile Sedan, like new . $695
1927 Essex Six Coach $250
1928 Chevrolet Coupe $295
1927 Studebaker Victoria Coupe $450
1929 Star Sport Touring $135
1927 Cleveland Sedan, like new $320
MASTERS MOTOR CO., LTD.
809 Yates St. Phone E 3541

HERE IS A REAL BUY
1926 OAKLAND SEDAN, in excellent condition .. $350
It will pay you to see this.
ATKINSON MOTOR CO., LTD.
Next to Dominion Theatre

SALE! SALE! SALE!
All Our Cars Have Good Tires and Are in Good Running Order.
1931 ROADSTER—Has been slightly used; only run 500 miles; licence $525
1929 CHRYSLER "52" SEDAN—In perfect shape $365
1930 FORD TUDOR SEDAN—In A1 condition; licence $485
1928 DE SOTO SEDAN—New tires, upholstery good and in fine mechanical order $525
1930 FORD LIGHT DELIVERY—For only..... $395
Model "T" Fords from $35 to $150
NATIONAL MOTOR COMPANY, LTD.
Ford Dealers
819 Yates Street Garden 8177
Open Evenings

JAMESON MOTORS, LTD.
740 Broughton Street Phone G 1161
OUR SPECIAL FOR THIS WEEK
1927 STUDEBAKER Commander Six Sedan, fully guaranteed; present market value $900. Reduced to only $495
One Year's Service.
1926-29 PLYMOUTH Sedan, fully guaranteed, one year's service, for only $475
1930 PONTIAC Convertible Cabriolet, fully guaranteed. Has rumble seat. One year's service. For only $545

1929 FORD DE LUXE SPORT ROADSTER $375
If you wish to buy, sell or exchange a used car, let us know your requirements.
JONES BROS.' SERVICE STATION, LIMITED
Car Sales Department
Corner Yates and Quadra Phone E 4021

$745—FREE-WHEELING PLYMOUTH standard sedan; sone 3,000 miles, in A1 shape. Must sell. Terms considered. Box 2278, Colonist.

65B **WANTED**

HIGHEST PRICES FOR OLD CARS FOR wrecking. Phone G 5862. 555 Johnson.

LATE MODEL SMALL CLOSED CARS bought for cash. Thomas Plimley, Ltd. G 7191.

USED CARS BOUGHT AND EXchanged. Masters Motor Co., Ltd.

WANTED — GOOD USED CAR FOR cash. Box 2207, Colonist.

69 **BUSINESS OPPORTUNITIES**

A POSITION FOR LADY OR GENTLEman with $2,000 or $3,000 to invest in good-paying business. Salary and security offered. Party used to meeting the public preferred. Box 2295, Colonist.

FOUR GROCERY STORES (SOME vacant), fixtures and fittings; five and six-room dwellings attached; small stocks. Also rooming houses, hotels, market gardens, partnerships, etc.
PATTERSON REALTY
645 Pandora. Phone E 6235; Night G 8445

FOUR-FLAT APARTMENT
IN first-rate condition, situate on quiet street in a good part of Fairfield. Each flat has sitting-room, dining-room, bedroom, bathroom and kitchen. Heat from oil-burning hot-water plant, which supplies domestic hot water as well. Four garages on lane at rear. Always rented, and even at today's low rents, after allowances for possible vacancies, shows nearly 10% on the price, namely, $7,000. If purchaser lived in, and did his own janitor work, the place would earn 12%. The price includes gas ranges and fixtures. Come in and let us show you the figures.
THE ROYAL TRUST COMPANY
Real Estate Dept.
1202 Government St. E 4126

PRIVATE HOTEL — A RARE OPPORtunity. Eighteen rooms, hot water and gas in twelve rooms. Main street, near postoffice. No vacancies. Large tourist trade. Fine paying business. $1,700. Good lease. Exclusively by Pemberton & Kitto.

RESORT PROPERTY
WE want to contact party with imagination and resource to develop ideal resort on Vancouver Island. Situation provides lake and sea boating, bathing and fishing.
Full information on inquiry
ALFRED CARMICHAEL AND CO., LTD.
1310 Broad Street

$2000 WANTED FOR MANUFACTURE of revolutionary electrical appliance, fully protected by patents. Good security. Apply Box 2260, Colonist.

70 **BOATS AND LAUNCHES**

CEDAR AND SPRUCE LUMBER FOR boats. Special prices. Dalziel's. G 1422

CRUISER FOR SALE, 28 X 8. TO BE seen at Copeland's Ways, Sidney. Price $350.

FOR SALE—20-FOOT LAUNCH, 4-CYCLE engine, first-class mechanical order, float included, at Brentwood, $135. For appointment apply Box 1625, Colonist

LAY UP YOUR BOAT, UNDER COVER, for the Winter. Price moderate.
RODD BROS.
Gorge Boathouse (on Island Highway)
Take Gorge Bus to Boathouse, or No. 5 Street Car Phone E 1211.

ALL KINDS OF BOATS FOR SALE OR CHARTER
POWER Cruisers, Work Boats, Auxiliary Sailing Yachts. Orders taken for new rowboats. Marine insurance written.
BLUE PETER BOAT AGENCY
640 Fort Street Phone E 5041

WANTED — GOOD GENERATOR FOR marine use. Phone G 3592

71 **BUSINESS DIRECTORY**

AUTO RADIATORS AND FENDERS
AUTO RADIATOR, BODY AND FENDER Specialists. Workmanship that cannot be excelled.
BURGESS BROS.
1209 Quadra Street Empire 8231

BUILDERS AND CARPENTERS
ANYTHING IN BUILDING OR REPAIRS Phone Empire 4625. Roofing a specialty. T. Thirkell

BRICK AND CEMENT
CHIMNEYS, FIREPLACES (SPECIAL designs), cement sidewalks, basement floors. Harspool, 863 Davida. Garden 1843

CASH REGISTERS
NATIONAL AND REMINGTON CASH registers. New and second-hand sales and service. E 0521. A. R. De Long, sales rep., 1421 Government St.

71 **BUSINESS DIRECTORY** (Continued)

DRYGOODS—WHOLESALE
WHOLESALE DRYGOODS — TURNER, Beeton & Co., Ltd., wholesale drygoods importers and manufacturers. Men's furnishings, tents "Big Horn" Brand Shirts, Overalls. Mail orders attended to.

DYEING AND CLEANING
CITY DYE WORKS — GEO. McCANN, proprietor. 844 Fort St. Phone G 1621.

EMBOSSED STATIONERY
PRIVATE STATIONERY EMBOSSED IN any design or color. The Colonist Commercial Printing Dept. Garden 5241.

FURNACES
INSTALL A "NUKIND" HOT WATER Furnace — The most economical and efficient heating plant at a reasonable cost. Quick and reliable heat for your house or apartment. Victoria Machinery Depot, 243 Bay Street. G 2813.

FLOOR SURFACING
V.I. HARDWOOD FLOOR CO.
707 Johnson Street Garden 7314
Victoria's Leading Floor Specialists
Old floors renovated with electric machines

WESTERN FLOOR SURFACING CO.
454 Gorge Road Empire 8919
Laying, Sanding and Finishing
Old Floors a Specialty

FURNITURE CLEANER
HOWSON — EXPERT CHESTERFIELD and carpet cleaner. In your home. E 0930.

HARDWOOD FLOORS
V.I. HARDWOOD FLOOR CO., 707 Johnson St. Phone G 7314. Free estimates on laying and renovating. Electric machines.

LAWN MOWERS
LAWN MOWERS SHARPENED, $1. PHONE E 7051. WE DO THE REST. A. J. WORTH, 636 JOHNSON STREET.

LAWN MOWERS SHARPENED, $1. FREE delivery both ways. PEDEN BROS., 1410 and 1412 Douglas St. Phone G 5911.

LITHOGRAPHING
LITHOGRAPHING — LITHOGRAPHING, engraving and embossing. Nothing too large and nothing too small. Your stationery is your advance agent. Our work is unequaled west of Toronto. The Colonist Printing & Publishing Co., Ltd.

MECHANICAL
THE WEBSTER MECHANICAL SERVICE. We repair anything mechanical. Two phones, E 8712, G 2463. 521 Fort St.

PUBLIC STENOGRAPHERS
ETHEL SEYMOUR, 207 CAMPBELL Building, Douglas Street. Phone Garden 2525. Authors' manuscripts, law and general. Strictly confidential.

PRINTING
WHY SEND YOUR PRINTING ORDERS East, when you can get them done better, quicker and at the same price at The Colonist Printing Department?

RESHINGLING
RESHINGLING — CUT RATE. PHONE E 5012. W. A. V. Robertson & Son.

RAZOR BLADES
MYATT'S BLADES HAVE THE "EDGE." British, too. Save money. All stores.

REMOVAL
MOVING—SPECIAL SPRING RATES TO meet conditions. Alert Service Co. Phone Empire 4101.

WOOD
ALL KINDS OF MILLWOOD FOR SALE at wholesale prices. Phone E 4522.

A CORD FINE DRY DRYLAND WOOD, $8; 12-in. cordwood, $6.50. Tulameen and Pembina sootless coals. Gilbert's Heat Shop, next Library. G 3011.

GLENEAGLE WOOD COMPANY SPECIAL
ALL THE BEST DRYLAND SLABWOOD, $4.50 cord; inside blocks, $6.00; kindling, $5.50; cedar blocks, $3.00. G 1812; night E 2182.

SHAWNIGAN DOUGLAS FIR WOOD COMPANY
Agents for Shawnigan Lake Lumber Co.
$4.50 CORD. Inside blocks, $6 cord. Kindling, $9. Malahat bone-dry slab, $5.75. E 3914; night E 8842. 2200 Government Street.

BEST DRYLAND BARK SLABS, INSIDE BLOCKS, MIXED, $4.50, 15 DAYS ONLY. DRY CEDAR, $3. G 7752

BEST QUALITY CORDWOOD, STOVE lengths, $6.50 per cord; three cords or over, $6. Phone E 0968

BEST RICKWOOD, STOVE LENGTHS, good value, $7.00 cord Phone E 8901

BEST QUALITY FIRST GROWTH FIR cordwood, 4-foot, $5.00; stove lengths, $6.50. Phone G 3275

SHAWNIGAN, MALAHAT, YOUBOU & DRYLAND WOOD CO.
Hillcrest Dryland Cordwood
$4.50 — CORD — $7.00
Bark, blocks, slabs, cordwood. 2022 Douglas Street. G 8413 day; G 2061 night. All fir wood guaranteed.

COOPERAGE WOOD, G 1941. BLKS. $6.50 cord; stovewood, $4.75; kindling, $4 cord.

COOPERAGE WOOD, BLOCKS, $3.50; stove, $3.50; kindling, $2 ½ cord. G 2241.

FIRST GROWTH CORDWOOD, 4-FT. lengths, $6. Heavy bark, $6.50. E 2365.

RICKWOOD, HALF CORD $2.50. SATISfaction guaranteed. Phone G 6014.

SAWDUST, SACKED OR BULK. Prompt delivery. Phone G 1241.

STOVEWOOD, ANY LENGTHS, AT NEW low price; $6.50 cord. E 0441.

WESTHOLME BONE-DRY SLABWOOD Guaranteed real dry, $9.00 cord.
MALAHAT DRYLAND SLABWOOD, extra thick, $5.90 cord; 2 cords, $10.00.
A1 CORDWOOD, first growth, $9.50 cord
ISLAND FUEL CO., LTD.
Discovery Street Phone G 9024
We Deliver Promptly
BUY FROM A CANADIAN COMPANY

WHY NOT BUY THE BEST? FIRST growth fir cordwood, 4 ft., $5; stove lengths, $6.50. Premier Fuel Co. G 6992; night E 2769.

72 **PROFESSIONAL DIRECTORY**

OSTEOPATHIC PHYSICIANS
DR. VERNON B. TAYLOR, REGIStered and licensed. 409-7-8 Belmont Building Phone Empire 7822

76 **EXCHANGE—REAL ESTATE**

BURNABY OR OTHER VANCOUVER acreage, with buildings, wanted in exchange for six-room bungalow in Fairfield. Bishop & Worthington, Ltd. Phone E 3241.

CLEAR TITLE TO 40 ACRES (UNIMproved) orange district, California; also two residential lots in Victoria, for Vancouver Island property. Box 2141, Colonist.

EXCHANGE — CLEAR-TITLE 5-ROOM house, close in; cement basement; good workshop at rear; and clear-title five acres, close Mill Bay—on 5 or 6-room bungalow, south of Fort Street and east of Cook. Price must be right. W. J. Gilliland & Co. Phone G 7241.

SEVEN-ROOM, FULLY MODERN, SEMI-bungalow, in Foul Bay, near the sea. Nine-room house, close in, near the park. Two modern houses in Victoria West. Six-room, modern house near Hillside. And a $2,700 mortage in good standing, for a new house.
J. N. HOLLAND
208 Pemberton Block Fort St.

WANTED TO EXCHANGE — CLEAR title seven-roomed house, in best part of Fairfield, for a modern six or seven-roomed bungalow in good location. Will pay $2,000 cash for difference. Must have clear title. What have you, please?

FOUR-ROOMED HOUSE, MODERN, quarter-mile circle, $1,200.
VANCOUVER ISLAND REALTY CO.
1220 Broad Street E 6441

To Out-of-Town Subscribers

Out-of-town subscribers who wish to answer advertisements in which only the telephone number of the advertiser is given may mail their replies to The Colonist, and The Colonist will communicate such replies to the advertiser.

76 **EXCHANGE—REAL ESTATE** (Continued)

CHARLES F. EAGLES, 526 SAYWARD Block. Exchanging real estate is my specialty. Let me have your listings.

SIX ACRES OF IMPROVED LAND, fronting on Wilkinson Road; value $2,250; as part payment on good six-room house in city, preferably near Beacon Hill Park.
JOHN GREENWOOD
Bank of Toronto Bldg., 1405 Douglas St.

WILL ACCEPT GOOD CAR AS FIRST payment on modern five-room bungalow, close in. Box 2272, Colonist.

78 **HOUSES FOR SALE**

GORDON HEAD
A SUBSTANTIALLY-BUILT RESIDENCE AND SEVEN ACRES OF LAND, in a very desirable location on the bus route. This residence was built by day labor and cost very much more to construct than the house and land are offered for today. It contains an entrance hall, a large, well-lighted sitting-room, commanding view of a wide expanse of surrounding country, massive fireplace; hot-water heating system; dining-room, 14 x 16; bright kitchen and pantry with numerous bins and glassed cupboards. Wide stairway to landing, four large bedrooms with plenty of cupboard space, sewing-room, washroom and bathroom; second stairway from kitchen. Splendid basement. The soil is excellent, about three acres of loganberries, in good shape. An orchard of full bearing fruit trees; flowering shrubs, over 5,000 bulbs of choice kinds. Electric light and city water. Low taxes.
PRICE $8500
KER & STEPHENSON, LTD.
Real Estate, Insurance and Financial Agents
1205 Government St. Phone G 4127

ADJOINING UPLANDS — NEW STUCCO semi-bungalow, hardwood floors, large open fireplace, built-in features, most expensive bathroom and electric fittings, five rooms down, two bedrooms upstairs. Full cement basement with furnace and garage. New electric range and water heater, blinds, curtain rods, linoleum on kitchen and bathroom included. Price reduced to $5500
CROSS & CO.
Belmont House Opposite P.O.

OWNERS LEAVING FOR THE OLD COUNTRY
AT A GREAT SACRIFICE we offer this stucco bungalow of four rooms, basement, good-sized sitting-room, one large bedroom and one smaller, nice bright kitchen, pantry; two-piece bathroom, enameled bath. Lot 51 x 126, A1 soil. Price, without the furniture, $1,050. The furniture is really good, and house and furniture will be sold for $1,300. The price does not represent its value; it has got to be sold, that's all.
ROBERT GRUBB & CO.
312 Sayward Bldg., Victoria

DESIRABLE WELL-BUILT RESIDENCE (built this Spring), containing six comfortable rooms; bathroom with shower, toilet, etc.; excellent water supply, garage; expansive view of Cowichan Bay; within easy reach of tennis, badminton, golf clubs and noted fishing and boating areas; beautiful site, exceptionally well situated, standing in eight acres. Price $5,000.
Exclusive Agent: C. WALLICH
Cowichan Station, B.C.

FOR SALE — COTTAGE OF FOUR rooms, three-piece bathroom, basement and gas; close in and in good condition. Empire 9113.

WATERFRONT FARM
FIVE ACRES; 900 feet of waterfrontage, with sandy beach. Stucco bungalow, garage, barn, chicken house. Low taxes.
$4000
OLIVER, STEWART CLARK & CO., LTD.
940 Fort St. Phone E 5041

HOUSES BUILT ON INSTALMENT PLAN —Modern homes for sale; easy terms. D. H. Bale, contractor, Fort and Stadacona.

HOME—YOURS—WILL BUILD TO SUIT you and arrange easy payments. R. A. Green Lumber Co., 2860 Maple Street.

SAANICH TAXES—CLOSE IN
IF YOU WANT TO LOCATE WHERE taxes are low and yet be close to town, let us show you this 6-room house, with a nice large lot and chicken house, fruit trees, etc. This property is in very good condition; has nice open fireplace in sitting-room, three good bedrooms and a full-size cement basement with furnace. Also garage. Location is very convenient, being within half block of car line and handy to High School. Taxes are only $18. Price $2700
THE ROYAL TRUST COMPANY
Exclusive Agent
E 4129 After hours, G 4016

FACING THE PARK
ON DOUGLAS STREET we have a house of seven rooms, of handsome architectural design, and built on solid brick foundation, with basement partly cemented. There is a large bedroom and washroom and toilet on the ground floor and three bedrooms upstairs. The living and dining-rooms have fireplaces. The lot is 60 x 120 ft., and this property has a splendid position, but needs some renovating, so that we have decided to offer it at a price, namely, $2,000, that will give the buyer a wide margin for repairs and still have a very low-priced home.
Let Us Show You This
THE ROYAL TRUST COMPANY
Real Estate Dept.
1202 Government Street Victoria

VERY INEXPENSIVE — FIVE-ROOMED bungalow, large lot; near Monterey School, Oak Bay. 2136 McLaren Avenue. E 9506.

2127 BALFOUR STREET
(Between Burnside and Gorge Road)
5-ROOM modern bungalow; cement basement, furnace, fireplace, etc. Just been redecorated. Taxes only $47. Immediate possession can be given.
Unquestionably a Snap at
$1750
On Convenient Terms
Or Will Rent $20 per Month
Make a Point of Investigating This
SWINERTON & MUSGRAVE, LTD.
640 Fort Street

$2250 — ON TERMS. FIVE-ROOM bungalow, cement basement, furnace and garage. This home is in splendid condition. Close school and car.

$2750—OAK BAY BUNGALOW of six rooms, full basement, furnace and garage. Lane at rear. Good terms can be arranged.
W. J. GILLILAND & CO.
1303 Douglas Street Phone G 7241

840 TOLMIE AVENUE—LOOK AT THIS six-room house, three-piece bath. Good warm home, close to street car. Saanich taxes. On rental terms of $25 monthly, to include interest and taxes. Stop renting and own a home on these terms. Price only $2,200. Rosevear & Gordon, Ltd., 212 Union Bldg. Phone G 6041.

78 **HOUSES FOR SALE** (Continued)

Established 1863
READ THIS—Do you want a really large bungalow, about 40 x 60 feet? This is exceptionally large, and hard to find. It has the best of oak floors, hot-water heating. Six rooms, all on one floor; extra large living-room, large library with massive fireplace, panelled walls and beamed ceilings; a beautiful dining-room with panelled walls, selected panels showing the beautiful grain of genuine fir; modern kitchen; laundry room; tiled bathroom and 2 bedrooms. Land 100 x 150, studded with oaks. Site alone worth $2,500. Situated in Oak Bay.
It can be sold for..... $8000

NEAR UPLANDS—A comfortable stucco bungalow, 5 rooms down and 2 upstairs. In A1 condition, nearly new. Has a beautiful living-room with French doors to dining-room. Oak floors in these rooms and hall. Two very nice bedrooms downstairs. Many built-in features. Lino, blinds, new electric range and hot-water fixtures are included. Property commands a nice outlook to the west. Sun all day long (when it shines). OWNER, LEAVING CITY, will sell cheap for cash. Price asked $5500

OFF OAK BAY AVENUE—A substantial bungalow-cottage, six rooms, all in good order, newly painted, hot-water heating, good garage, lot 60 x 135, fruit trees, including 2 peach trees. All this for the low figure of..... $2750
B.C. LAND & INVESTMENT AGENCY LTD.
922 Government St. Phone G 4115

AMAZING VALUE!
$2000—TERMS. Near Beacon Hill Park and waterfront. Fully furnished five-room bungalow, with den extra. Basement, furnace and garage. An exceptionally good buy or investment. A complete and real home. Let us show you this. You will be amazed with the sacrifice price.

$3000—SMITH'S HILL. New four-room stucco bungalow, with stairway to two unfinished rooms upstairs. Open fireplace in large living-room; two bright bedrooms and good kitchen with every built-in convenience. Cement basement with garage. Standing on level lot with southern exposure. An ideal home on easy terms.

$1300—FOUR-ROOM MODERN BUNGALOW in splendid condition, inside and out. Full cement basement with wash tubs. Large lot with cement walks and garage. Near school and bus. A good buy on easy terms.
E. E. HEATH
625 Yates Street Phone E 4041

SEVEN-ROOMED SEMI-BUNGALOW WITH UNSURPASSED VIEW OF SEA AND MOUNTAINS, REDUCED TO
$4200
DON'T MISS SEEING THIS PROPERTY if you are in the market for a home. Situated on two lots, the view is wonderful. The extra lot would make a fine site for another house. The house consists of living-room with open fireplace, dining-room with open fireplace, pass pantry to kitchen, two bedrooms down and two up, furnace, laundry tubs and garage. Phone us for an appointment to show you over.
GILLESPIE, HART & CO.

THREE EXCEPTIONAL BARGAINS
$1650
CLOSE TO NORTH DOUGLAS—Semi-bungalow containing five rooms down and two up. Open fireplace; cement basement. Garage. TWO LARGE LOTS, well stocked with fruit trees, etc. Close to car line, bus and schools. Taxes only $25. Terms arranged.
$1900
HIGH LOCATION WITH LOVELY VIEWS. A very attractive bungalow containing living-room with open fireplace; bright kitchen, pantry; two bedrooms; three-piece bathroom; full basement. This property is in exceptionally good condition and one we can strongly recommend, particularly to those who appreciate a well-kept and stocked garden. Immediate possession can be given.
$2400
OAK BAY, close to golf course and sea. Six-room semi-bungalow, living-room with open fireplace, dining-room with French doors to veranda, den, pantry; basement, new furnace. Garage. Reduced for a quick sale. Let us show you this bargain.
P. R. BROWN & SONS, LTD.
1112 Broad Street Phone G 7171

FAIRFIELD DISTRICT
Close to Dallas Road. Reduced from $5,000 to $4200
Immediate possession.
Now is your chance to secure a bargain in a 6-roomed residence. Hardwood floors, hot-water heating, all plumbing up to date, garage, cement basement. Requires only $1,000 cash down, balance to arrange.
H. G. DALBY & CO., LTD.
634 View Street, Opposite Spencer's

79 **WANTED TO BUY—HOUSES**

WANTED TO BUY, ON RENTAL BASIS —Modern four-room bungalow with cement basement, on good garden lot; Saanich or Oak Bay preferred. Box 2309, Colonist.

$200 DOWN AND $30 MONTHLY FOR a four-room cottage, city or district. Phone E 2241.

80 **PROPERTY FOR SALE**

CHOICE BUILDING SITES
OAK BAY—Marine Drive; large lot $600
FAIRFIELD—Close in on select street $650
FAIRFIELD—One block from Marine Drive $400
GORGE—High location, with view $175
CISSINGHURST PARK—Large lots, no rock, high and dry. Up from $250
A. A. MEHAREY & CO., LTD.
624 Fort St., Cor. Broad St. Phone E 1187

CHOICE WATERFRONT PROPERTY
SITUATED in the choicest part of Gordon Head district, we offer five acres, nicely treed and with a beautiful beach, for only $2,500. This property would make a very select residential site. City light and water available.
MARA, JONES & CO., LTD.
1212 Broad Street Phone E 3622

80C OAK BAY
MAGNIFICENT LOT ON BEACH DRIVE, facing sea. Bargain at $1,000. Phone G 6041. Rosevear & Gordon, Ltd., 212 Union Bldg.

82 **ACREAGE FOR SALE**

FOR SALE—A VERY DESIRABLE HOME-site, comprising 19 acres, on North Pender Island, overlooking Port Browning Harbor, with splendid scenic view. For particulars, apply to Land Settlement Board, Parliament Buildings, Victoria, B. C.

NORTH SAANICH
13 ACRES GOOD LAND, PART cleared; four-roomed house; good water, low taxes. Easy terms $2500
SPARLING, ESTATE AGENT
Beacon Ave., Sidney Phone Sidney 1

86 **FARMS FOR RENT**

FOR RENT — FIVE-ROOMED HOUSE, one to forty acres of land, excellent garden; plenty of water. Good local market for farm produce. Gossip Island Hotel, Gossip Island, B.C.

WATERFRONT HOME
137 Acres, about half-mile frontage on sheltered water. Five-roomed house and cottage, garage, etc. Small orchard. Low taxes.
$6500
A. S. BARTON
110 Pemberton Bldg. Empire 6841

NAVIGABLE WATERS PROTECTION ACT
R.S.C. 1927, CHAPTER 140
The Imperial Oil, Limited, hereby gives notice that they have under Section 7 of the said Act, deposited with the Minister of Public Works at Ottawa, and in the Office of the District Registrar of the Land Registry District of Victoria at Victoria, B.C., a description of the site and the plans of floats and retaining wall proposed to be erected in the Inner Harbour at Victoria, B.C., in front of Lot Number "A," 2 and 3, Map 219, Victoria City.
And take notice that after the expiration of one month from the date of the first publication of this notice The Imperial Oil, Limited, will under Section 7 of the said Act, apply to the Minister of Public Works at his office in the city of Ottawa, for approval of the said site and plans, and for leave to construct the said floats and retaining wall.
Dated at Victoria, B.C., this 23rd day of February, 1932.
ARTHUR STANLEY GORDON MUSGRAVE,
Acting Agent for The Imperial Oil, Limited.

Tennis Court
With STUCCO BUNGALOW, six rooms, open fire; furnace. Garage. Half acre in garden. Splendid view. Sleeping porch. Terms arranged to suit. Only $2750
NOW is the right time to look for building sites. No trouble choosing a high and dry lot this weather. See our quarter-acre lots at Lake Hill. Each $175
$10 Cash, $5 Per Month, and Only 6% Interest
ARTHUR E. HAYNES, LTD.
Fire and Auto Insurance, Collections
725 Fort Street
Office E 3823 Night G 2966

Just What You Want
A NEW HOME BUILT BY CONTRACT TO SUIT YOUR INDIVIDUALITY
Prepare Now to "Own a Leigh-Built Home"
It's Bonded
Leigh Real Estate & Building, Limited
715 Fort St. Empire 9042

ESTATE SALE $2,000
Located one-half block from Oak Bay Avenue—Six-room modern house with full cement basement and furnace. All in excellent condition. Terms can be arranged to suit buyer.
Also seven-room similar home, in same location, with garage, at $2,500.
Both these houses are priced far below value and must be sold to close estate.
A. A. MEHAREY & CO.
Real Estate, Insurance, Notary Public
624 Fort, Cor. Broad Phone E 1187

Amazing Value
"In a Modern Stucco Bungalow"
Offered for sale for the first time at a price to sell, $1,000 under value.
TOTAL PRICE ONLY $2,700
Five rooms and built-in bath, extra Dutch nook with fixtures, special built-in features in kitchen; fireplace, furnace, full basement. Oak trees. Located good high Belmont district.
ONLY $500 DOWN
Balance like rent. Listing 1141.
THE GRIFFITH CO.
613 View Street Phone E 7181

COSY AND COMFORTABLE
A fine little three-roomed house, situated on a lot and a half; nice lawn and garden. Well located, close in. New roof, newly painted. Three-piece bathroom, many built-in features. Garage. Reasonable taxes. Price $1650
$300 cash, balance like rent.

BARGAINS OUTSIDE TOWN
Brand New Home, 4 Rooms
Flush toilet. Fine high, secluded situation, eight minutes' walk to bus. Half cash, $10 monthly. A bargain $1200
Most Artistic Bungalow
Brand new, in shady grove with THREE LOTS. Valuable shrubs and roses, fish pond. Five rooms, open fireplace, paneled and plastered; modern $3250
Going Concern, 2 Lots
Intensively cultivated. Modern plastered house, furniture, tools. Poultry, rabbits. Crop. Lovely garden. One mile from city limits. Terms $2500
Charming Furnished Home About 250 Feet Waterfront
Lovely little six-roomed modern bungalow, electric range.
Grounds most tastefully and expensively laid out with trees and shrubs, pergolas, etc. All outbuildings A1.
This Property Has Recently Cost $10,000
FOR SALE—$7000
8-Acre Country Home
Seven rooms, modern; furnace. Revenue $7000
3 Farms Around $2350
5 Acres—Dairy Business
Milk route, 10 gallons daily. Four Jersey cows. Six-roomed house, near Elk Lake $3200
Cowichan District
Overlooking Somenos Lake—Eight acres with very comfortable five-roomed house. Chicken houses for 800 birds. Fruit trees. Good water supply. Greatly reduced to $2350
Quadra Street
Unrivaled panorama of mountains, Straits and city, with modern six-roomed bungalow, situated on approximately three acres, subdivided into lots ready for development. Taxes, $43. Must be sold. Sacrifice for $3150
St. Patrick Street
Exceptionally well built five-roomed Stucco Bungalow, situated in one of the best portions of this street. Electric stove. Garage. Lot nicely laid out in lawns. Owner leaving for England immediately. Only $4200
PEMBERTON & SON
Established 1887
625 Fort St. Phone G 8124

Vancouver Island

ENDORSE PLAN TO REAR TROUT

Duncan Bodies Favor Suggestion for Raising Stock of Game Fish

DUNCAN, March 2.—A. G. Boulton, of Victoria, addressed a meeting of about sixty members of the Duncan Chamber of Commerce and of the Cowichan Anglers' Association at the Agricultural Hall last night on the question of game restoration. Mr. Boulton's plan, he told the meeting, had the support of every member of the Legislature for Vancouver Island. The Leader of the Opposition had assured him that his party would not oppose it, and he proposed to lay his proposals before the Government today. The proposal also had the support of the boards of trade of Sooke, Campbell River, Alberni, Nanaimo and Courtenay, and Duncan added its approval last night.

TO RAISE TROUT

The proposal was that local fishermen in the various districts get together for the purpose of making rearing ponds for the raising of trout. The Province would be asked to vote $100 to each district taking advantage of the scheme; the Dominion Government would be asked to supply the fry, and the communities would undertake to make and supervise the ponds. These would be 20 x 60 feet, ranging in depth from zero to four and a half feet. The fry would be kept in the ponds for six months, at which time it was said the trout would be from five to six inches in length. The loss by this method would be 2 per cent as against a loss of 98 per cent at the present time. Each district mentioned above had undertaken to put in one pond, with the exception of Alberni, which would put in three.

UNANIMOUS SUPPORT

Mr. Boulton's scheme received the unanimous support of the Duncan meeting, and a committee, consisting of Messrs. Vidal, Punnett, Rattray, Pitt and Havermeyer, was appointed to select the site for the fish pond in the event of the scheme being approved by the Government.

New Association Meeting Tomorrow

A meeting of the Parent-Teacher Association will be held at the Mount Newton High School on Friday evening, commencing at 8 o'clock. Election of officers will take place, and it is hoped that a good attendance will be present to help this newly-formed body in this district off to a good start.

Mosquito Club Has Banquet at Nanaimo

NANAIMO, March 2.—The Nanaimo Mosquito Club held its first annual get-together banquet at the Canadian Legion Hall last evening. About 150 people were present, consisting of members and their parents. A splendid dinner was served by the committee headed by Mrs. C. Barker. Community singing was held and a talk on the Mosquito Club, its aims and objects was given by Wilf Cain, the president. Alan Coburn, president of the Canadian Legion, presented Mr. Cain with an official gavel on behalf of the Legion, and spoke in complimentary manner about the club. Pete Maffeo also gave a splendid talk on sports. George Gunniss played two saxophone solos, which were enjoyed.

BUNGALOW BARGAINS
ON TERMS
$3000—NEW STUCCO, WELL finished. Extra large rooms. Built-in bath, etc. Full basement; garage.
$3850—OAK BAY CALIFORNIA stucco, up-to-the-minute. Oak floors. Built-in bath, furnace, tubs, garage, etc.
$2500—SAANICH, STUCCO, VERY attractive appearance, beautifully finished and decorated. A pleasure to inspect.
Heisterman, Forman & Co.
Phone E 4191 608 View St.

A Well-Known Nursery Business of Over Forty Years Standing
Widow and daughter not able to carry on, and offer these seven acres, including all stock and dignified old home and buildings, situated in Victoria. Only an experienced nurseryman or gardener should consider this purchase, however.
Price is very moderate, and conditions of which will be gladly given at
Victoria Homes & Gardens, Ltd.
Col. B. de Mossin
629 Fort Street E 4104

City Waterfront
Acres 9½ Acres
Residence of 10 Rooms
Landscaped Grounds
Good Outbuildings
Whole Property A1 Condition
Excellent Auto Camp Proposition
$10,000
For Details Apply Agent
Realty Exchange
610A Fort St. Phone E 9432

Entertained With Song and Lecture

NANAIMO, March 2.—Risca Williams addressed the Parent-Teacher Association last evening at the Hotel Malaspina, on the "Lusitania Disaster."

Two groups of songs were sung by Mr. Williams, including "Nirvana," "Oh Dry Those Tears," "Vale," and "The Deathless Army," "My Ain Folk," and the Welsh National Anthem in Welsh and English. He then proceeded with his story. He described the giant ship, its journey across the ocean to within sight of the Irish coast and then the tragedy. In concluding, Mr. Williams made an appeal for world peace, and closed with a beautiful rendition of "A Dream of Paradise." Mrs. R. T. Wilson was the accompanist.

Budding and Grafting Subject of Address

QUALICUM BEACH, March 2.—Mr. E. White, district horticulturist of Victoria, paid a three days' visit to Qualicum Beach, and on Tuesday evening gave an address on "Grafting and Budding" to a large and interested audience, which included pupils of the public school, High School and the Young People's Society, as well as adults. Mr. White, who has visited most of the orchards, reports satisfactory prospects for a good crop of all varieties of fruit and nuts. He leaves for the northern districts on Wednesday.

IN AID OF CHURCH

METCHOSIN, March 2.—Garnett Gibson, of the Canadian National Railways, showed a number of films at Metchosin Hall on Monday night, in aid of the general expenses of St. Mary's Church.

Northern Points

(Effective September, 1931)

PRINCE RUPERT
Mails close 1:15 p.m., Monday, Tuesday, Thursday, Friday and Saturday.
Mails due 7 a.m., Sunday, Tuesday, Wednesday and Friday.

POINTS EAST OF PRINCE RUPERT
Mails close 1:15 p.m., Monday, Thursday and Saturday.

STEWART, PREMIER AND ANYOX
Mails close 1:15 p.m., Monday, Thursday and Friday.
Mails due 7 a.m., Sunday, Wednesday and Friday.

SWANSON BAY
Mails close 1:15 p.m., Tuesday.
Mails due 7 a.m., Friday.

OCEAN FALLS
Mails close 1:15 p.m., Monday, Tuesday and Thursday.
Mails due 7 a.m., Sunday and Wednesday.

MADE MODEL OF TILIKUM

Amateur Yachtsman and Admirer of Captain Voss Interested in Dugout

When Captain J. C. Voss, of Victoria, secured an Indian canoe, hollowed from a single Vancouver Island tree trunk, added a trifle of freeboard, decked the whole thing over and rigged it with three short masts, a goodly number of skeptical people ridiculed the objective which the captain stated he had in mind.

Captain Voss was an experienced seaman, and had studied the ocean and its ways during many years of life as a sailor. He was particularly interested in small craft and their capabilities when properly handled at sea; and following the successful voyage of Captain Slocum in the Spray, he formed the idea of sailing around the world in an Indian dugout.

The story of Captain Voss' voyage is related in his book, "The Venturesome Voyages of Captain Voss." The trip of the Tilikum aroused considerable interest, particularly among yachtsmen everywhere, and the latter movements of what was left of the craft after being exhibited in the British Isles were followed with some concern.

CORRECT TO SCALE

When the Tilikum returned to its home port and was set in a final resting place on the grounds of the Crystal Garden, the circumstance created much favorable comment. Among the small sailing boat enthusiasts who became an admirer of Captain Voss and his exploits was Lieutenant N. A. Beketov, formerly of the Imperial Russian Navy, and a son-in-law of J. J. Collison, Uplands, who has recently finished an excellent model of the Tilikum. This model is at present exhibited by H. T. Barnes, manager of Rithet Consolidated, Limited, a yachtsman of long standing. The model is correct to scale and reliable in design and rigging.

The former Russian naval officer has been resident in Canada for some years, and while living at Winnipeg built a small schooner yacht with which he cruised Lake Winnipeg for several seasons. He is now residing in Toronto. While visiting Victoria last year, and noting the condition of the craft which made small boat sailing history, he expressed his willingness to contribute something towards the cost of its restoration if a fund could be established, and suggested that the yacht clubs of Canada should interest themselves in the preservation of the famous craft.

Burgess Bedtime Stories

Reddy Learns a Few Things

By THORNTON W. BURGESS

To pity just yourself be slow;
Your neighbor's plight you may not know.
—Lightfoot the Deer.

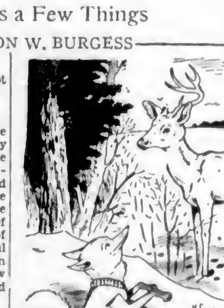

"I wish it was as easy as all that," sighed Lightfoot

This is usually the case. We think of our own troubles and envy our neighbors when all the time they may be having greater troubles than our own. Reddy Fox had always thought that Lightfoot the Deer and Mrs. Lightfoot, because they lived on twigs, the leaves of evergreen trees and mosses, of which there is always a plentiful supply, had an easy time of it in Winter and couldn't really know the meaning of hard times. He said as much to Lightfoot.

"Just think of me," said Reddy. "I have to catch all my food, or most of it. First, I have got to find it and then catch it. I have got to depend on wits and skill or starve. If I am lucky enough to catch a Mouse or a Rabbit or a bird I haven't the least idea where I will be able to get another. I have got to hunt and hunt and hunt. All you have to do is to reach up and bite off a mouthful and when that is gone reach for another. You need to hunt for your food to know the meaning of hard times."

"I wish it was as easy as all that," sighed Lightfoot. "Tell me, Reddy Fox, of what use is plenty of food when you cannot get it? Just tell me that. Here we are prisoners in our own yard. (He meant the series of crisscrossing paths trampled in the snow.) "All the food we have is what we can get right here. There may be plenty of it outside our yard, but the snow is so deep that we cannot get to it, so what good does it do us? We may not have to hunt for it as you do for yours, but we have to work for it, and work hard."

"What do you mean by work?" demanded Reddy.

"To begin with, we have to keep these paths open and when it snows as often and as hard as it has this Winter that is no small job," replied Lightfoot. "To get at mosses and other plants on the ground we have to paw away the snow and if you think that is easy just try it. When we have eaten the tender twigs we can reach from a path we know there will be no more there and we have to take another path. This is all right early in the Winter, but if the snow lasts too long so that we cannot get out of our yard we are likely to starve. Then, too, when ice covers the twigs we have a cold meal to put in our stomachs. You don't know what a cold meal like that is."

Reddy nodded. "That is true," said he.

"Have you ever known what it is to be cornered by enemies and helpless?" demanded Lightfoot.

"Indeed I have!" exclaimed Reddy, thinking of his recent experience when he had been driven into Farmer Brown's barn by hunters and could not have escaped had it not been for Farmer Brown's Boy.

"Well, that it just how it is with us when the snow is deep," replied Lightfoot. "We are prisoners in our own yard. If a hunter with a terrible gun should come looking for us we could not escape. If, when the snow is crusted, Puma the Mountain Lion should happen this way we would have no chance at all. He can travel on a crust which our sharp hoofs and greater weight would break through. And without my antlers I could do little in a fight. We always have those things to think of when we are yarded up. Don't think that because you have to hunt and hunt for enough to eat you have the hardest time in Winter, Reddy Fox. You have no cause to envy us."

Reddy looked thoughtful. He no longer grinned. "It is queer," said he, "how little we know of the troubles of other people. Now, I have always thought that you had an easy time in Winter. I see I am mistaken. I don't envy you a bit, Lightfoot. Here is hoping this snow will melt away."

"Here is hoping," replied Lightfoot.

The next story: "Yowler Takes a Chance."

MAYNARD & SONS
AUCTIONEERS
Auction Sale
FRIDAY, 1:30 P.M.
In Our New Salesrooms
731-733 Johnson Street
of Another Extra Large Consignment of
Household Furniture
Cottage Piano, Organ
Steel Ranges, Etc.
This sale will include the effects of the Bragg and other estates. (Our rooms are full to the doors.) The above goods are now on view.
Also, at 10:30, in Our Stockyard
Usual Sale of Poultry, Rabbits, Vegetables, Apples, etc.
MAYNARD & SONS
Auctioneers Phone Garden 5921

Noteworthy Offerings for Today, Friday and Saturday

In Our Many Departments—At Prices Lower Than Ever

A Great Spring Sale of
Brassieres

AT **39c**
- Crepe de Chine and Lace Brassieres, with satin shoulder straps. Small sizes only.
- Deep Brassieres of fancy cotton, with elastic round waistline. Sizes 32 to 40. Uplift Brassieres of fancy cotton, with elastic strap across back. Sizes 32 to 36.

AT **59c**
- Uplift Brassiere of striped swami silk and fancy cotton. Rayon Silk Brassiere in uplift style, with elastic strap across back.

AT **$1.00**
- Reversible Brassieres in heavy silk, in black and white, pink and peach, or pink and white. Low-back style, with two-toned shoulder straps.

AT **85c**
- Back-Hook Brassiere of white rayon satin. Short style.
- Pink Crepe de Chine Brassiere in uplift style, with low back.
- Deep Brassieres of rayon-striped cotton, with elastic insets in sides or pink satin.

—Corsets, 1st Floor

3,400 Pairs of
Women's Silk Hosiery

On Sale Today, Friday and Saturday at

39c and **79c**

Medium-Weight Silk Hose, semi-fashioned, with neat-fitting ankles. In a wide range of newest shades. Sizes 8½ to 10. Regular 59c. A pair ..... **39¢**

First-Grade Hose of wear-resisting, medium-service-weight silk to garter hem. Full-fashioned, with slendo heels. In all popular shades and black and white. Sizes 8½ to 10½. Specially priced, a pair ..... **79¢**

—Hosiery, Main Floor

Drug Sundries and Toiletries

Week-End Specials

Dental Plate Brushes, best unbleached bristle; English make. 50c value ..... **34¢**
Dr. West's Tooth Brushes, 50c value at, each ..... **39¢**
or ..... 3 for **$1.00**
Seidlitz Powders, 25c boxes at ..... 2 for **25¢**
Malt Extract and Cold Liver Oil, a nutritive English preparation of great restorative value, $1.50 size for **95¢**
Petrolatum, best quality heavy liquid, 16-oz bottles, **35¢**
3 for **$1.00**
Zonite Antiseptic Lotion, 60c value for ..... **30¢**
Beef, Iron and Wine, Dr. Howard's, $1.00 size for ..... **85¢**
Eno's Fruit Salt, large $1.00 size ..... **87¢**
Lavender Water, Old English, long green bottles, 75c value for ..... **50¢**
Eau de Cologne, old long green bottles, 75c value, **50¢**
Loofahs, specially selected large size, for bath ..... **25¢**
Kruschen Salts, with extra free trial size, for ..... **60¢**
Absorbent Cotton, 1-lb. hospital rolls ..... **38¢**
Modess, with three extra packets, 15 in all, for ..... **39¢**
Couettes (cotton pads), 50c size. Now ..... **35¢**
Dralle's Face Powder, 35c size ..... **18¢**

The Very Latest! Lacy, Openwork
PULLOVERS

Sweaters assume a new elegance—even for sports wear! No longer rough knock-abouts, they adopt fine lacy weaves and clever new blouse effects. These are all wool, and shades include butter yellow, pumpkin, white, Spanish orange, Araby, Irish bloom and Como blue. Sizes 32 to 38. Priced unbelievably low at only **$2.95**

—Sweaters, 1st Floor

460 Pairs of Children's Half Socks
A Pair, 35c

Silk and Lisle Half Socks, in the newest fancy tops for Spring wear. Neat-fitting and strongly reinforced. In all popular shades and white. Sizes 4½ to 8½. A pair ..... **35¢**

—Hosiery, Main Floor

SILK BARGAINS TODAY

450 Yards of 46-Inch Figured Silk, a fine wearing quality. Shown in many new colored patterns. Regular value a yard to 98c, for ..... **49¢**

400 Yards of 33-Inch Natural Pongee, suitable for dresses, lingerie or drapery. An excellent quality. A yard ..... **39¢**

36-Inch Silk Taffeta, mauve, henna, grey, biscuit, fawn, brown and gold shot. Regular a yard, 98c, for ..... **39¢**

—Silks, Main Floor

Discontinued Lines of

Pure Wool Blankets

Plain colors and checks, all with satin - bound ends. Some slightly shop-soiled. Values to $8.50. On sale, each **$4.98**

—Staples, Main Floor

Flannelette Sheets

Pure White Flannelette Sheets, whipped singly. Extra long, size 63 x 90 inches. Pair **$2.00**

—Staples, Main Floor

Rayon Silk Bedspreads

Size 80 x 100 inches and in all popular colorings. Priced at, only

$2.98 and **$3.98**

—Staples, Main Floor

Feather Pillows

Bed Pillows, covered in attractive art ticking and well filled with purified feathers. On sale today, each **50c**

—Staples, Main Floor

24 End Tables

On Sale Today
Each, $1.50

Well constructed, neat End Tables, walnut finish. Each ... **$1.50**

—Furniture, 2nd Floor

Women's and Misses'
Spring Coats

Superior Quality—But Prices That Make Them Bargains

Coats of a high-grade polo cloth. Plain tailored, double-breasted models, with notch collar, pockets and self belt. All silk lined. Beige shade. Each

$19.75

Fur-Trimmed Novelty Style Coats of rough finish materials. Blue, green, Spanish tile, beige, navy and black. Styles for misses or matrons. Fitted models, many with novelty sleeves, smart collars and scarf effects.

$24.50

—Mantle Dept., 1st Floor

SALE OF
Comforters

At Prices That Cannot Be Beaten
No Phone or C.O.D. Orders

12 ONLY—Cotton-Filled Comforters. Values to $2.50. On sale today **$1.00**

8 ONLY—Cotton-Filled Comforters in panel effects. Blue only. Values to $3.75. On sale today, each **$2.00**

10 ONLY—Wool-Filled Comforters in floral sateens, with plain sateen panel. Values to $6.75. On sale today, each **$3.00**

14 ONLY—Down-Filled Comforters in floral cambrics, with plain satin panels. Values to $8.95. On sale today, each **$6.00**

—Staples, Main Floor

145 Men's Suits

Smart Spring Styles

Tweeds, Worsteds and Blue Serges—Suits That Formerly Sold for $35.50, for

$17.50

Dressy Suits in styles suitable for young men or standard models. Tweeds and worsteds in greys, tans, checks, fancy weaves and Donegals. Serges in fine indigo blue. Single and double-breasted and new "Talkie" models. Coats silk and satin lined. All sizes. Each.... **$17.50**

—Men's Clothing, Main Floor

MEN'S GABARDINE COATS
A Snap for $6.95

Neat and Practical Coats for Spring. Belter models; fully lined and showerproof. Real bargains for.. **$6.95**

—Men's Clothing, Main Floor

Men's Wood's Hatchway Combinations

Values $2.75 a Suit, for **$1.89**

Cream Cashmere Combinations, with short sleeves and knee or ankle length. Spring weight. Sizes 36 to 44.

—Men's Furnishings, Main Floor

Remember the Protestant Orphanage
LINEN SHOWER
Today, March 3

MEN'S GLOVES

Tan Cape Skin Cadet Gloves, with dome fasteners. Medium weight for Spring. All sizes. A pair ... **$1.95**
Men's Buff Cape Skin Gloves, with dome fasteners. A pair **$2.25**
Dent's Chamois Gloves, English make; natural shade. A pair **$2.95**
Mexican Deerskin Gloves, natural shade; dome fasteners. For driving or dress wear **$2.95**

—Men's Furnishings, Main Floor

Men's Socks at Special Prices

200 Pairs of English All-Wool Two-Thread Socks, black and red heel and toe. All sizes. Regular a pair, 65c, for ..... **50¢**
250 Pairs of Men's Fine Dress Socks, all-wool and silk and wool. New Spring colors. Fancy designs. Regular 75c a pair, for ..... **50¢**
100 Pairs of Work Socks, medium or heavy rib. A pair ..... **25¢**

—Men's Furnishings, Main Floor

On the Bargain Highway

Lower Prices on Reliable Work Shoes

Men's Sisman Solid-Leather Work Boots, in eight different styles from which to choose. Plain toes or with tips, sewn soles or nailed, double-weight Panco or hard leather soles. Now, a pair **$2.95**

Women's Cushion-Sole and Arch-Relief Shoes, comfortable, sensible shoes of good quality, in button Oxfords and ties. Soft black kid and wide lasts. A pair **$3.69**

Women's Sports Oxfords in suntan and brown leathers. Rubber heels and low heels. A pair **$1.95**

—Bargain Highway

NEW LOW PRICES ON THE BARGAIN HIGHWAY

SPRING MILLINERY

Of mohair or fancy straw weaves. Velvet or flower trimmed. Becoming styles. Values to $3.95. On sale at **$1.95**

Coarse straw weaves in glossy or dull finish. New shapes. Values to $4.95. On sale at **$2.95**

325 Pairs of Women's Full-Fashioned Hose of fine, firmly-woven cotton, in sand, fawn, grey, black and white. Sizes 8½ to 10. Regular 35c a pair for **25c**

172 New Print Dresses for Women. Fresh crisp prints and beautiful colorings. Sizes 14 to 44. Values to $1.95. On sale at **$1.00**

NEW MESH DRESSES

The very latest—Cotton Mesh Frocks in smart Spring styles. Also a number of tailored frocks of cotton tweed. Values to $5.75. On sale at... **$1.98**

Travelers' Samples—143 Attractive Pullover Sweaters in lacy weaves and gay colorings. Values to $3.95. On sale at **$1.95**

40 Only, Women's Flecked Tweed, Flannel and Novelty Wool Skirts in gored styles. Values to $4.95. On sale at **$1.95** and **$2.95**

62 Women's All-Wool and Silk and Wool Jersey Dresses in smartly tailored styles or in a variety of "collegiate" effects. Values to $7.95. On sale at **$3.75**

PRINTED SILK DRESSES

A new shipment of 100 Afternoon Dresses in plain color or printed silks. Some in ensemble effects. Sizes 14 to 44. Values to $8.75. On sale at **$5.75**

80 New Spring Dresses in up-to-the-minute styles—fascinating floral prints, plaids, stripes and Paisley effects. All the very latest. Values to $15.75. On sale at **$8.95**

25 New Three-Piece Knit Suits in novelty stripe effects; also fine wool crepe suit dresses in two-piece styles. Values to $13.90. On sale at **$8.75**

25 TWEED SUITS FOR SPRING

Smartly Tailored Suits with jaunty hip-length coats and trim little skirts. Values to $17.90. On sale at **$10.75**

—Bargain Highway

SALE OF ALUMINUMWARE

2-Quart Kitchen Maid Percolators. Each **98c**
3-Quart Aluminum Straight Saucepans **78c**
4-Quart Aluminum Straight Saucepans **83c**
Aluminum Steamer and Saucepan for **$1.58**
5-Quart Aluminum Tea Kettles, each **$1.48**
Round Aluminum Bake Dish and Cover **78c**
6-Quart Convex Kettles, each **98c**
Aluminum "Nifty" Tea Kettles, each **83c**
Set of Three Lipped Saucepans **98c**
7-Quart Supreme Brand Aluminum Tea Kettle **$2.23**
4-Quart Supreme Brand Aluminum Tea Kettle **$1.33**
2-Quart Supreme Brand Double Boilers **$1.13**
2½-Quart Wear-Ever Aluminum Tea Kettle. Regular $2.10, for **$1.73**
2-Quart Wear-Ever Aluminum Double Boilers. Regular $2.35, for **$1.73**
1-Quart Wear-Ever Aluminum Stewpans. Regular 70c, for ... **38c**
Aluminum Daisy Tea Kettles. Each **73c**
4-Quart Wear-Ever Aluminum Saucepans. Regular, each, $1.60, for **$1.28**
3-Quart Wear-Ever Aluminum Saucepans. Regular $1.40, for **$1.13**

—Hardware, Lower Main Floor

CHINAWARE BARGAINS

Sandwich Sets, 200 only, includes one sandwich tray and six individual plates. Three pretty decorations from which to choose. Seven-piece set for **69c**

Cake Plates in new decorations on ivory body. Most attractive and splendid values. Each **59c**

—Chinaware, Lower Main Floor

DAVID SPENCER LIMITED

Store Hours: 9 A.M. to 6 P.M.; Wednesday, 1 P.M.; Saturday, 6 P.M.—Phone: Empire 4141